

Historic, Archive Document

Do not assume content reflects current scientific knowledge, policies, or practices.

62,61

HARRIS SEEDS

MARKET GARDENERS AND FLORISTS

1953 WHOLESALE PRICE LIST

LIBRARY
RECEIVED
★ DEC 31 1952 ★
U. S. Department of Agriculture

MORETON HYBRID
Harris' New F₁ Hybrid
for Early Market
Large, Solid Fruit—
Excellent Flavor—
Tremendous Yields
See page 20



AMERICA SPINACH
1—Early bolting type.
2—America, the best warm
weather spinach.
3—Long Standing Bloomsdale.
See page 18



JOSEPH HARRIS COMPANY Inc., MORETON FARM, ROCHESTER 11, N.Y.

Harris Seeds... The Best for Modern Markets

These five specialties are available only from us

871 Moreton Hybrid Tomato

(Illustrated on Front Cover)

In this vigorous new F₁ hybrid, our plant breeders have achieved a rare combination of earliness, large size and fine quality. Maturing with Valiant, Moreton Hybrid has greater vigor and production, heavier foliage and larger fruit of excellent flavor. It bears over a long season, starting early and continuing until the main crop types are fully on. Widely acclaimed in many areas where it has been tested.

Pkt. (50 seeds) 45c; 1/16 oz. \$2.50;
1/8 oz. \$4.75; 1/4 oz. \$9.00; 1/2 oz. \$17.00;
oz. \$32.00; 1/4 lb. \$110.00.



339 Snowball Imperial Cauliflower

The Choice of Experts

The deep, firm, beautiful snow-white heads of this remarkable strain have made it our leading variety. It is medium early, usually maturing over a short period, and cuts the highest percentage of No. 1 heads of any strain we know. The smooth, tight curds of brilliant white are well protected by the long jacket or heart leaves. Outstanding in all cauliflower sections of the East and Mid-West.

1/4 oz. 90c; oz. \$3.00; 1/4 lb. \$10.00;
lb. \$35.00; 10 lbs. \$300.00.

130 North Star

World's Finest Early Sweet Corn

Early sweet corn is a real money-maker for growers, and North Star is the one to grow! Plant it early — it thrives in cool spring weather, grows fast, and long before other good corn is ready, it will bear great crops of fine handsome ears. Thick, dark green husks protect the tender, delicious golden kernels, and customers keep coming back for more of this wonderful early corn.

Lb. 65c; 5 lbs. \$2.60; 10 lbs. \$5.00;
100 lbs. \$48.00, not prepaid.

See pages 8 and 9 for full information.



589 Rhode Island Red

Newest and Best Early Watermelon

This new red-fleshed variety from Dr. Desmond Dolan of R. I. is the finest we have seen for Northern growers. It is medium-sized, oval, handsomely striped with firm rind, ripens very early and has superb quality. The bright flesh is solid, crisp and extra sweet with real watermelon flavor. Try it for stands or local market this year.

Oz. 55c; 1/4 lb. \$1.50; lb. \$4.75; 10 lbs. \$45.00.

567 Honey Rock, Fusarium Resistant

Uniform, Medium-Size, High Quality Melon

For markets where the famous sweetness and flavor of Honey Rock melons are appreciated, this new strain is ideal. Highly resistant to fusarium wilt, it is early, dependable and a heavy producer. The oval fruit are uniform in size and shape, well-netted with bright orange, sweet flesh. An outstanding medium-sized melon.

Oz. 50c; 1/4 lb. \$1.35; lb. \$4.00; 10 lbs. \$37.50.

Please read before ordering

TERMS AND DISCOUNTS

Cash Discount 3%

Our regular terms are cash with order for which we allow a discount of 3% on vegetable and flower seeds only. No discount on Field and Grass Seeds, Potatoes, Onion Sets and Plants, other Plants and Roots, and Accessories. All these items are strictly net cash with order.

C.O.D. SHIPMENTS. Not recommended because of extra C.O.D. fees and frequent delays in delivery. 25% cash down payment must be sent with order and cash discount is not allowed on C.O.D. orders. No C.O.D.'s accepted for plants, roots, potatoes, onion sets, nursery stock, Hotents, Super Hotents and Fertile Pots.

Time Payments

If you wish to open an account with us, send name of your bank and at least two business references. To customers of established credit we offer these terms:

Market Gardeners' Terms. (Vegetable Seeds only.) All bills due and payable net August 1. (For goods shipped after that date, due Dec. 1st.)

Florists' Terms. (Flower Seeds only.) Due net June 1st. (On goods shipped after that date, Dec. 1st.)

Note: Field and Grass Seeds, Potatoes, Onion Sets and Plants, other Plants and Roots, and Accessories, are strictly net cash with order and may not be charged.

DELIVERY OF SEEDS

Shipping Charges

We pay transportation charges in the U.S.A. on all vegetable and flower seeds except Beans, Peas and Sweet Corn. Shipment is made by the most economical method, usually freight. If you specify express where we would ordinarily ship by freight, your order will be sent express collect and the freight rate refunded. (Note: where parcel post is as economical as freight, as on smaller shipments, we ship postpaid.)

Beans, Peas and Sweet Corn are shipped at your expense, except when your seed order amounts to \$20.00 or more (not including Farm Seeds, Accessories, etc.). We will then prepay or refund the freight charges.

Field and Grass Seed, Potatoes, Onion Sets, Plants, Roots, Accessories, etc. are shipped at your expense (except where quoted Postpaid). Specify parcel post, express, freight or truck. Note shipping weights given on these items.

Method of Shipment

PARCEL POST. This is still the cheapest way to send most shipments under 45 lbs. Ask your post office for rates and include postage with your remittance for not prepaid items.

EXPRESS. Rates are high but service is usually fast. Sent collect (see above). Be sure to give your nearest express office.

FREIGHT. Economical for most large shipments but often slow. Allow extra time for shipping. Give nearest freight office and railroad.

TRUCK. Where direct service is available from Rochester, this method is usually quicker than freight at about the same cost. No C.O.D. shipments by truck.

CONDITIONS OF SALE

Every lot of seed we sell is thoroughly tested, of good vitality and the percentage of germination is marked on every package. Since we use actual soil tests as well as germinators, the results can be used with confidence as a guide to planting.

We assume responsibility of the seeds, plants and bulbs reaching the purchaser in good condition. However, in common with all responsible seedsmen, we give no warranty, express or implied, as to the productiveness of any seeds, plants or bulbs we sell, and we will not be in any way responsible for the crop. Our liability in all instances is limited to the purchase price of the seed.

PLEASE NOTE: All prices here quoted are subject to change without notice and to our stocks being unsold. For prices of seed in quantities less than listed here, please refer to our general catalog, issued in January. It also contains more complete descriptions of varieties listed here. Your copy will be mailed to you as soon as issued.

PLEASE ORDER EARLY. While we can give your orders prompt service here, we suggest you allow for possible delay in shipping next spring.

JOSEPH HARRIS CO. Inc., Moreton Farm • ROCHESTER 11, N.Y.
Phone: GEnesee 4606

PLEASE DO NOT WRITE IN THIS SPACE

JOSEPH HARRIS CO., Inc. MORETON FARM
ROCHESTER 11, N.Y.

MARKET GARDENERS' AND FLORISTS' WHOLESALE ORDER SHEET

NAME _____

STREET or R. F. D. NO. _____

(If you have an R. F. D. Number, please be sure to include it.)

POST OFFICE and Zone _____ STATE _____

EXPRESS or FREIGHT OFFICE _____

SHIP BY—(Please see shipping information on Inside Front Cover.)

PARCEL POST

FREIGHT

TRUCK

EXPRESS*

DATE _____

Railroad _____

*If you specify express on prepaid items they will be sent express collect and the freight rate refunded.

Ack.	Ans.

Amount of order \$ _____

Postage (When not prepaid) \$ _____

Total \$ _____

Include items on back of order.

CONDITIONS OF SALE—Joseph Harris Co., Inc., gives no warranty, express or implied, as to the productiveness of any seeds, plants, or bulbs it sells and will not be in any way responsible for the crop. Our liability in all instances is limited to the purchase price of the seed.

Quantity	Catalog Number	Variety	Price	✓

SUBSTITUTES: Send next best variety if sold out
Do not substitute

Please Keep a Copy of Your Order

Amount Carried Over

Harris Seeds... The Best for Modern Markets

These five specialties are available only from us

871 Moreton Hybrid Tomato

(Illustrated on Front Cover)

In this vigorous new F₁ hybrid, our plant breeders have achieved a rare combination of earliness, large size and fine quality. Maturing with Valiant, Moreton Hybrid has greater vigor and production, heavier foliage and larger fruit of excellent flavor. It bears over a long season, starting early and continuing until the main crop types are fully on. Widely acclaimed in many areas where it has been tested.

Pkt. (50 seeds) 45c; 1/16 oz. \$2.50;
1/8 oz. \$4.75; 1/4 oz. \$9.00; 1/2 oz. \$17.00;
oz. \$32.00; 1/4 lb. \$110.00.



339 Snowball Imperial Cauliflower

The Choice of Experts

The deep, firm, beautiful snow-white heads of this remarkable strain have made it our leading variety. It is medium early, usually maturing over a short period, and cuts the highest percentage of No. 1 heads of any strain we know. The smooth, tight curds of brilliant white are well protected by the long jacket or heart leaves. Outstanding in all cauliflower sections of the East and Mid-West.

1/4 oz. 90c; oz. \$3.00; 1/4 lb. \$10.00;
lb. \$35.00; 10 lbs. \$300.00.



589 Rhode Island Red

Newest and Best Early Watermelon

This new red-fleshed variety from Dr. Desmond Dolan of R. I. is the finest we have seen for Northern growers. It is medium-sized, oval, handsomely striped with firm rind, ripens very early and has superb quality. The bright flesh is solid, crisp and *extra sweet* with real watermelon flavor. Try it for stands or local market this year.

Oz. 55c; 1/4 lb. \$1.50; lb. \$4.75; 10 lbs. \$45.00.

567 Honey Rock, Fusarium Resistant

Uniform, Medium-Size, High Quality Melon

For markets where the famous sweetness and flavor of Honey Rock melons are appreciated, this new strain is ideal. Highly resistant to fusarium wilt, it is early, dependable and a heavy producer. The oval fruit are uniform in size and shape, well-netted with bright orange, sweet flesh. An outstanding medium-sized melon.

Oz. 50c; 1/4 lb. \$1.35; lb. \$4.00; 10 lbs. \$37.50.

130 North Star

World's Finest Early Sweet Corn

Early sweet corn is a real money-maker for growers, and North Star is the one to grow! Plant it early — it thrives in cool spring weather, grows fast, and long before other good corn is ready, it will bear great crops of fine handsome ears. Thick, dark green husks protect the tender, delicious golden kernels, and customers keep coming back for more of this wonderful early corn.

Lb. 65c; 5 lbs. \$2.60; 10 lbs. \$5.00;
100 lbs. \$48.00, not prepaid.

See pages 8 and 9 for full information.

Please read before ordering

TERMS AND DISCOUNTS

Cash Discount 3%

Our regular terms are cash with order for which we allow a discount of 3% on vegetable and flower seeds only. No discount on Field and Grass Seeds, Potatoes, Onion Sets and Plants, other Plants and Roots, and Accessories. All these items are strictly net cash with order.

C.O.D. SHIPMENTS. Not recommended because of extra C.O.D. fees and frequent delays in delivery. 25% cash down payment must be sent with order and cash discount is not allowed on C.O.D. orders. No C.O.D.'s accepted for plants, roots, potatoes, onion sets, nursery stock, Hotents, Super Hotents and Fertile Pots.

Time Payments

If you wish to open an account with us, send name of your bank and at least two business references. To customers of established credit we offer these terms:

Market Gardeners' Terms. (Vegetable Seeds only.) All bills due and payable net August 1. (For goods shipped after that date, due Dec. 1st.)

Florists' Terms. (Flower Seeds only.) Due net June 1st. (On goods shipped after that date, Dec. 1st.)

Note: Field and Grass Seeds, Potatoes, Onion Sets and Plants, other Plants and Roots, and Accessories, are strictly net cash with order and may not be charged.

DELIVERY OF SEEDS

Shipping Charges

We pay transportation charges in the U.S.A. on all vegetable and flower seeds except Beans, Peas and Sweet Corn. Shipment is made by the most economical method, usually freight. If you specify express where we would ordinarily ship by freight, your order will be sent express collect and the freight rate refunded. (Note: where parcel post is as economical as freight, as on smaller shipments, we ship postpaid.)

Beans, Peas and Sweet Corn are shipped at your expense, except when your seed order amounts to \$20.00 or more (not including Farm Seeds, Accessories, etc.). We will then prepay or refund the freight charges.

Field and Grass Seed, Potatoes, Onion Sets, Plants, Roots, Accessories, etc. are shipped at your expense (except where quoted Postpaid). Specify parcel post, express, freight or truck. Note shipping weights given on these items.

Method of Shipment

PARCEL POST. This is still the cheapest way to send most shipments under 45 lbs. Ask your post office for rates and include postage with your remittance for *not prepaid* items.

EXPRESS. Rates are high but service is usually fast. Sent *collect* (see above). Be sure to give your nearest express office.

FREIGHT. Economical for most large shipments but often slow. Allow extra time for shipping. Give nearest freight office and railroad.

TRUCK. Where *direct* service is available from Rochester, this method is usually quicker than freight at about the same cost. No C.O.D. shipments by truck.

CONDITIONS OF SALE

Every lot of seed we sell is thoroughly tested, of good vitality and the percentage of germination is marked on every package. Since we use actual soil tests as well as germinators, the results can be used with confidence as a guide to planting.

We assume responsibility of the seeds, plants and bulbs reaching the purchaser in good condition. However, in common with all responsible seedsmen, we give no warranty, express or implied, as to the productiveness of any seeds, plants or bulbs we sell, and we will not be in any way responsible for the crop. Our liability in all instances is limited to the purchase price of the seed.

PLEASE NOTE: All prices here quoted are subject to change without notice and to our stocks being unsold. For prices of seed in quantities less than listed here, please refer to our general catalog, issued in January. It also contains more complete descriptions of varieties listed here. Your copy will be mailed to you as soon as issued.

PLEASE ORDER EARLY. While we can give your orders prompt service here, we suggest you allow for possible delay in shipping next spring.

PLEASE DO NOT WRITE IN THIS SPACE

JOSEPH HARRIS CO., Inc. MORETON FARM ROCHESTER 11, N.Y.

MARKET GARDENERS' AND FLORISTS' WHOLESALE ORDER SHEET

NAME _____

STREET or R. F. D. NO. _____

(If you have an R. F. D. Number, please be sure to include it.)

POST OFFICE and Zone _____ STATE _____

EXPRESS or FREIGHT OFFICE _____

SHIP BY—(Please see shipping information on Inside Front Cover.)

PARCEL POST

FREIGHT

TRUCK

EXPRESS*

DATE _____

Railroad

*If you specify express on prepaid items they will be sent express collect and the freight rate refunded.

Ack.	Ans.

Amount of order \$ _____

Postage (When not prepaid) \$ _____

Total \$ _____

Include items on back of order.

CONDITIONS OF SALE—Joseph Harris Co., Inc., gives no warranty, express or implied, as to the productiveness of any seeds, plants, or bulbs it sells and will not be in any way responsible for the crop. Our liability in all instances is limited to the purchase price of the seed.

Quantity	Catalog Number	Variety	Price	✓

SUBSTITUTES: Send next best variety if sold out
Do not substitute

Please Keep a Copy
of Your Order

Amount
Carried Over

HARRIS SEEDS 1953 PRICE LIST FOR MARKET GARDENERS AND FLORISTS

ASPARAGUS

208 WASHINGTON 500. New Improved Strain.

(For asparagus roots see page 22.)

A superior new kind of asparagus—earlier, larger and more uniform than the regular Mary Washington. Its heads are tighter, and the whole length of the stalk is green without purple overcast.

Oz. 50c; 1/4 lb. \$1.45; lb. \$4.75; 10 lb. \$45.00.

BEANS

One pound of beans will plant 150 ft. of row.
60 to 75 lbs. per acre.

22 Contender

Best Yields of Oval Pods.

For market, shipping and roadside stands where oval or semi-round pods are desired, many of the best growers choose Contender. It is early, resistant to bean mosaic and a tremendous yielder, giving its best crops and straightest pods where soil moisture and fertility are high.

The pods are extra long (5½ to 7 in.) smooth, somewhat curved and very attractive. They hold up well for shipping and the quality is excellent for this type—stringless, with little fiber and fine flavor. They are thicker and more meaty than Stringless Black Valentine and are sometimes sold on round bean markets.

The dwarf compact vines set heavily and ripen evenly, giving big crops at each picking. Vigorous, widely adapted and true-to-type, our stock of Contender is highly recommended. See prices below.

80 Stringless Black Valentine

The Leading Variety for Shipping

This hardy, dependable oval bean is probably the most widely grown shipping and market type. It can be planted early or late and is productive under nearly all conditions. The upright sturdy plants bear large crops and the straight handsome pods withstand long distance shipping and always sell readily.

Our strain is the preferred type, with slender straight oval pods of uniform length and fine appearance. The true slim shape is retained even under unfavorable conditions and our vigorous Idaho or California grown seed is always reliable. See prices below.



CONTENDER—A fine market bean.

83 Tenderlong 15

Mosaic-Tolerant Tendergreen Type

The uniformity, fine appearance and excellent quality of the old Tendergreen are here combined with considerable mosaic resistance for more dependable production. The 6-inch pods are smooth, round and straight, uniform in length, and they hold their slenderness well.

The strong, erect vines produce good yields, maturing evenly and adapted to mechanical harvesting. The quality is excellent, entirely stringless and without fiber. A highly recommended round bean. See prices below.

50 Long Tendergreen

Extra Length and Fine Quality

One of the best of the modern high quality beans, Long Tendergreen (also known as "Longreen") is still a favorite on markets that require round podded beans. Maturing medium early, the pods are straight and very thick-meaty and are often over seven inches long. Its quality is always excellent. With its vigorous and healthy growth, it will produce large crops. See prices below.

90 Wade (New)

Upright Vines—Round, Dark Green Pods

One of the best of the new round green beans, Wade is outstanding for its upright plants, smooth dark pods and fine quality. Its straight, slender, 5½-6 in. pods are most attractive; they do not wilt as quickly as other beans, and their smoothness and rich dark green color give them a fine market appearance. The strong-rooted vines make a tall erect growth, holding the pods well off the ground. Resistant to common bean mosaic and powdery mildew, Wade is an excellent yielder under many conditions. Ripens in midseason. Strongly recommended. See prices below.

28 French Horticultural

Harris' Special Strain—The Favorite Shell Bean

Developed and grown entirely by us, this has long been regarded as the leading strain. The pods are long and uniform with superb scarlet coloring and exceptionally heavy yields. Particular growers find our strain fully equal to the finest of the jealously guarded "private stocks." See prices below.



STRINGLESS BLACK VALENTINE

Harris' Strain is noted for slim oval pods of the finest type.

84 Topcrop

Heavy Early Yields—Mosaic Resistant

Topcrop's exceptional yielding ability has won it an important place with round bean growers. Early, prolific and vigorous, it is ready to pick well ahead of other beans of this type, and its concentrated set and even ripening permit harvest of nearly the whole crop at one time. 5½ to 6 in. long, the straight plump pods are medium green, stringless and of fine quality. It will do best if grown on good fertile soil and picked young. Developed by W. J. Zaumeyer of the U.S.D.A., Topcrop is resistant to common bean mosaic and has quickly won an important place in many critical markets. See prices at right.

	25 lbs. or more of one variety of beans will be supplied at 100 lb. price. A bushel weighs 60 lbs.				
	1 lb.	5 lb.	15 lb.	100 lb.	500 lb.
18 BOUNTIFUL. An Old Favorite Flat Bean.	\$.45	\$1.75	\$4.80	\$29.00	\$135.00
19 BOUNTIFUL, IMPROVED (New). Long and Uniform. . .	.55	2.00	5.55	34.00	160.00
22 CONTENDER. Tremendous Yields. See above.45	1.75	4.80	29.00	135.00
28 FRENCH HORTICULTURAL. Our Special Strain. See above	.55	2.15	6.00	37.00	175.00
50 LONG TENDERGREEN (or Longreen). See above.55	2.00	5.55	34.00	160.00
60 PLENTIFUL. Hardy and Prolific. Fine Quality.45	1.70	4.65	28.00	130.00
80 STRINGLESS BLACK VALENTINE. See above.45	1.70	4.65	28.00	130.00
83 TENDERLONG 15. Improved Tendergreen. See above. . .	.50	1.90	5.25	32.00	150.00
84 TOPCROP. Fine Straight Pods. See at left.50	1.90	5.25	32.00	150.00
90 WADE (New). Excellent Round Green Type. See above. .	.55	2.05	5.70	35.00	165.00

*Purchaser pays shipping charges on beans except as follows: If your order for vegetable seeds including beans amounts to \$20.00 or more we will prepay the freight charges. (See also inside front cover.)

BEANS—Continued on next page.

BEANS—Continued



PENCIL POD BLACK WAX
Round, golden-yellow pods,
fine quality.

WAX-PODDED BUSH BEANS

21 Cherokee Wax

The Best Wax Bean for Market

No variety can rival Cherokee as the best wax bean for market. Its dependability and productiveness have made it without question the growers' favorite.

Even in unfavorable weather, you can expect heavy crops of smooth 5 to 6 in., oval beans, and the husky vines will yield as much as the best green-podded types. Customers are always pleased with its good quality and the handsome, clean look of its pods. See prices below.



CHEROKEE WAX—Always dependable.

55 Pencil Pod Black Wax

The Finest Round Wax Variety

This is the bean to grow if your trade wants a round podded wax bean. Our stock is especially bred for vigor, high yield and true type, and growers in all sections have been highly pleased with it. The pods are of good length, round and nearly straight with a beautiful clear golden color and very thick meat. They mature early and the quality is very high. See prices below.

NOT PREPAID* (See page 1)

	1 lb.	5 lb.	15 lb.	100 lb.	500 lb.
21 CHEROKEE WAX. Long, Straight, Oval Pods. See above.....	\$.45	\$1.75	\$4.80	\$29.00	\$135.00
43 KINGHORN WAX. Attractive Round Pods.....	.55	2.00	5.55	34.00	160.00
An excellent canner and freezer, this productive white-seeded variety has very fine quality. Pods are long, round, creamy gold.					
55 PENCIL POD BLACK WAX. Round and Meaty. See above.....	.50	1.90	5.25	32.00	150.00
88 UNRIVALLED WAX. Early—Fine Appearance.....	.45	1.80	4.95	30.00

POLE BEANS

A pound of Pole Bean seed will plant 120 ft. of row or about 100 hills.

40 Kentucky Wonder

Harris' Special Strain—White Seeded

Our special white-seeded strain of Kentucky Wonder produces heavier yields and finer pods than any other we have tested. The tall vigorous vines are remarkably healthy and prolific and the pods are exceptionally long, straight and meaty. If your market wants Kentucky Wonder beans, this is the strain to grow; it has been a top favorite for many years. See prices below.

44 King Horticultural

Harris' Special Large-Seeded Strain

Excellent both as a snap or green-shelled bean. The long broad pods are heavily splashed with scarlet, straight and entirely stringless. It is superior to French Horticultural in yield and disease resistance and on good well-drained land can be grown without support. This special strain is an early, large seeded type, developed and grown exclusively by us. See prices below.

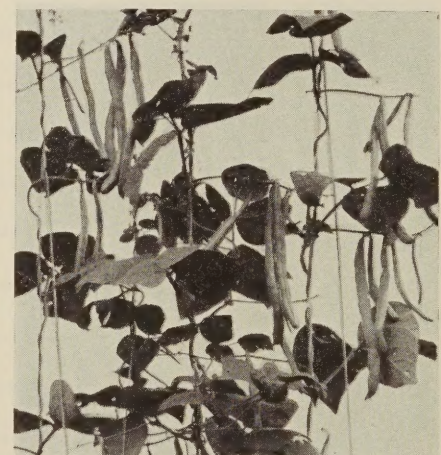

KENTUCKY WONDER
Harris' Special Strain.

The outstanding stock—white seeded.

25 lbs. or more of one variety of beans will be supplied at 100 lb. price. A bushel weighs 60 lbs.

NOT PREPAID* (See page 1)

	1 lb.	5 lb.	15 lb.	100 lb.
40 KENTUCKY WONDER. Harris' Special Strain. See above.....	\$.50	\$1.90	\$5.25	\$32.00
44 KING HORTICULTURAL. Harris' Special Strain. See above. (500 lb. \$160.00)	.55	2.00	5.55	34.00
75 SCOTIA. Fine for Roadside Markets.....	.50	1.90	5.25	32.00
Extremely prolific, with round slender green pods of the finest quality. Has proved very profitable as a high quality bean for discriminating trade.				

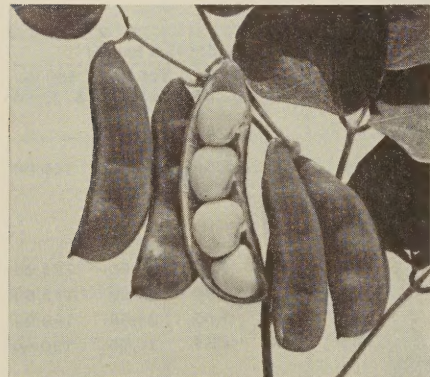

FORDHOOK U. S. 242

LIMA BEANS

26 Fordhook U.S. 242

Uniform—Heavy Yielding—Dependable

Fordhook U.S. 242 is unchallenged as the best of the bush limas. It has proved itself more dependable, more productive and more profitable than the old Fordhook, and it consistently sets big crops of fine beans even under adverse conditions, such as hot, dry weather. The large, vigorous plants produce heavy yields from the first picking right through till frost.

The pods are remarkably uniform—every one is good sized, nearly straight and closely filled with 3 or 4 choice, thick beans. The fine shape and size hold up even on the late sets, and the quality is excellent.

Our treated seed is the finest to be had and has built a reputation with the best growers for high yield and dependability. See prices below.

25 lbs. or more of one variety will be supplied at the 100 lb. rate. A bushel weighs 60 lbs.

NOT PREPAID* (See page 1)

	1 lb.	5 lb.	15 lb.	100 lb.	500 lb.
23 EARLY MARKET	\$.50	\$1.90	\$5.25	\$32.00
An early flat-seeded type with long dark green pods.					
26 FORDHOOK U.S. 242. Heavy Yields. See above.....	.45	1.80	4.95	30.00	140.00
35 IDEAL or Mammoth Podded POLE LIMA.50	1.90	5.25	32.00
Pods often 8 in. long, early and prolific. Best large podded Pole Lima.					
86 TRIUMPH. Best of the "Baby Limas".....	.50	1.90	5.25	32.00
Far superior to all other baby limas. Delicious flavor and fine color that holds well for canning or freezing.					

Harris' Lima Beans Are Treated

At no extra charge, our limas are treated to reduce seed corn maggot injury as well as for seed decay. Permits earlier planting, gives bigger crops.

BEETS 1/4 lb. of seed will sow about 250 ft. of row. Sow 10 lbs. of seed to the acre for rows 14 in. apart. 6 to 8 lbs. per acre for rows 18 in. apart.

212 Harris' Special Crosby's Egyptian

We are proud of our stock of this grand beet for it is backed by over fifty years of careful breeding here on our farms. It is a very smooth, refined early type with good strong tops that hold their color well.

The beets are very handsome, dark red in color with small tap roots. The smoothness and uniform shape of this strain make them the finest looking beets in the market, and they naturally command top prices.

In recent years, both the deep red color and uniformity have been still further improved, and we can confidently say that this strain is without equal for fine shape, color, and quality. See prices below.



DETROIT DARK RED

211 Crosby Green Top

Bright Green Leaves, Excellent Roots

Developed and grown entirely by us, this new strain of Harris' famous Crosby beet has been a great success with our customers. They like the fresh look of the tall erect tops which hold their bright glossy green color in nearly all weather, spring, summer and fall, and bring premium prices on the market.

The roots are of fine bunching type, smooth and early with slender tap roots and good color. Altogether a fine type and especially valuable in cool weather. Growers also prefer it as a beet to grow for greens, as it makes light colored, attractive looking tops quickly. For the best in bunching beets, grow Crosby Green Top. See prices below.



CROSBY GREEN TOP—An excellent bunching beet.

215 Detroit Dark Red—Harris' Special Strain—Famous for Color and Shape

This is the best beet for late summer and fall trade. It is not only of excellent globe shape but has superb deep red color that is almost without equal. Harris' Special Detroit Dark Red is a vigorous large-topped strain which is particularly fine for fall bunching, and is also perfectly suited for processing. Some canners choose Detroit beets grown from our seed in preference to all others.

We have grown and selected this strain for many years on our farms and now we can confidently state that no better strain of Detroit beet can be obtained. It will produce heavier yields of smooth, round, dark red beets than any other. See prices below.

	1/4 lb.	1 lb.	10 lb.	100 lb.
210 BEETS FOR GREENS.	\$.40	\$1.00	\$9.50	\$85.00
A distinct, rapid growing variety, producing fine tops quickly.				
211 CROSBY GREEN TOP. Bright, Fresh-Looking Tops. See above45	1.25	11.00	100.00
212 CROSBY'S EGYPTIAN. Harris' Special Strain. See above45	1.25	11.00	100.00
215 DETROIT DARK RED. Harris' Special Strain. See above45	1.25	11.00	100.00
219 EARLY WONDER. A Superior Strain for Bunching.45	1.25	11.00	100.00
Quite similar to our special strain of Crosby's Egyptian. Early and of good deep red color. Our strain is exceptionally fine.				
222 LONG SEASON. Also called "Winter Keeper"85	2.60	25.00
A very late variety of extra fine quality. Description in Retail Catalog.				

MANGELS—For Stock Six to eight pounds of seed will sow an acre.

	1/4 lb.	1 lb.	10 lb.
546 DANISH YELLOW GIANT. The Heaviest Yields.	\$.35	\$.95	\$9.00
550 MAMMOTH LONG RED. Very Popular.35	.95	9.00

BROCCOLI

1 oz. produces 2000 to 3000 plants. 4 oz. per acre.

234 Waltham 29 (New)

Excellent, Uniform Fall Type

Developed by Dr. Robert E. Young of the Waltham Field Station, Mass. Not recommended for spring transplanting, but outstanding for fall crop. The uniform, stocky plants mature over a short period and produce tremendous crops of large, broad center heads, fine budded and with evenly developed curd. When these are cut, the strong side shoots bear good-sized tight heads, excellent for freezing or market. The color is dark blue-green and this strain is the most uniform commercial stock we have ever seen. Especially adapted in the Northeast and along the Atlantic Coast.

Note—Be sure your soil has adequate boron. Oz. 95c; 1/4 lb. \$2.90; lb. \$10.00. 10 lbs. \$80.

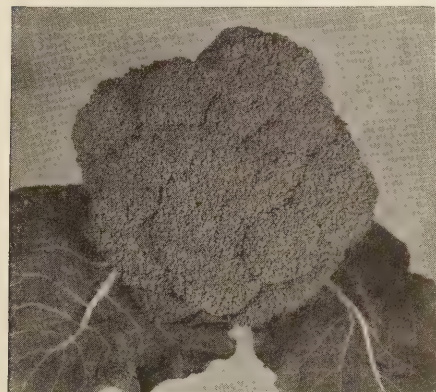

WALTHAM 29—Stays firm in warm weather.

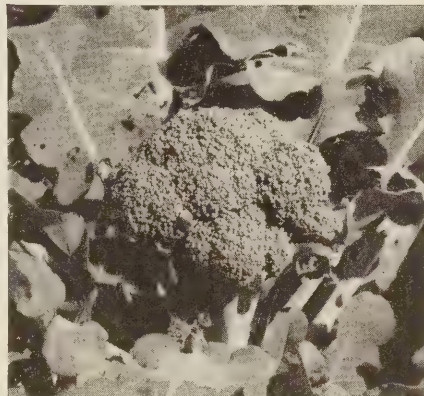

ITALIAN GREEN SPROUTING

232 DeCicco—For Early Crop

Ready a week to ten days before Italian Green Sprouting, this is a popular early strain. Plants robust and of rather light green color, producing large center heads and many side shoots. Rather large-budded. Oz. 55c; 1/4 lb. \$1.55; lb. \$5.00; 10 lbs. \$49.

230 Italian Green Sprouting

Calabrese Strain—Widely Adapted

Our sure-heading stock of this standard type is being used by more growers every year. It is medium early with large robust plants and produces the fine compact, tightly budded heads that the market wants. The side shoots develop freely and are of good size and fine type. A true, proven strain, successful in nearly all areas and adapted both for bunching and freezing.

Oz. 55c; 1/4 lb. \$1.50; lb. \$4.85; 10 lbs. \$47.50.

BRUSSELS SPROUTS

1 oz. produces 2000 to 3000 plants. 4 oz. per acre.

236 Catskill—Heavy Yields—Finest Sprouts

Since the Joseph Harris Company first introduced Catskill, it has been universally recognized as the best variety to grow in the East. Expert growers in the Catskill mountain section, which produces the finest sprouts in the country, use it almost exclusively. They prefer its dwarf, compact, uniform growth and the heavy sets of large, firm, dark green sprouts. The quality and dependability of our strain make it by far the finest and most productive to be had.

1/4 oz. 70c; 1/2 oz. \$1.20; 1 oz. \$2.15; 1/4 lb. \$7.10; 1 lb. \$25.00



CATSKILL—By far the best kind.

CABBAGE

1 ounce of seed produces 1500 to 2000 plants in open ground, about 3000 in frames. ¼ to ½ lb. per acre.



GOLDEN ACRE SPECIAL

Wilbur Scott, our plant breeder, selects firm, well-wrapped heads for stock seed.

251 Medium Copenhagen, Yellows Resistant

Heads of Excellent Type

This fine new yellows-resistant strain is very similar to our regular Copenhagen Market in season, size and type. It ripens a little later than Golden Acre and stands well without bolting. The heads are medium sized, round and firm and have an attractive bluish-green color, making them excellent for market and shipping. Highly recommended if your soil shows any trace of yellows. See prices below.

All our cabbage seed is **HOT WATER TREATED** for control of Black-Leg and Black Rot. Another Harris service at no extra charge.



MEDIUM COPENHAGEN—Yellows Resistant.

271 Golden Acre Special

The Best Early Cabbage

This finely-bred special Harris strain is the earliest and finest stock to be had and is unsurpassed for the early market. It is highly uniform, very attractive in appearance, and ripens a large proportion of heads at one time. The plants are compact and quick-growing, producing round firm heads of fine quality. These features have made it the favorite of the most particular growers. We strongly recommend our strain to those who want absolutely the best in extra early cabbage. See prices below.

272 Golden Acre Yellows Resistant

Early—The Best Resistant Strain

We are proud to offer this fine resistant Golden Acre that is so far superior to other resistant types. It is much earlier and more uniform, the heads ripening just about as early as our Golden Acre Special. The plants are compact and short-stemmed and the heads are round and firm, just the right size for present-day markets. Don't take chances—if you have yellows, plant this strain. See prices below.

TAKE-HOLD STARTER SOLUTION (Analysis 10-52-17)

Help your plants to keep growing through the difficult transplanting period with Take-Hold, the fast-acting soluble fertilizer. Gives them a quicker, better start, makes them mature earlier. (3 lbs. to 50 gals. of water.) 3 lbs. \$1.20; 12 lbs. \$3.50 postpaid. Not paid. 50 lbs. \$11.50.

244 Bonanza

Hard-Heading Market and Shipping Type

This remarkable variety will make good firm heads that can be cut when very small or will continue to grow without splitting for many weeks. Nearly crack-proof, it has extra short cores, making it extremely slow to bolt, and the solid hard heads look attractive and ship well. Bonanza is widely used in the South and has an important place with many Northern growers as well. See prices below.



BONANZA

Very hard at all stages.

285 Penn State Ballhead

Heavy Yields of Uniform Heads

Our stock of this heavy-yielding variety is grown directly from Penn State College foundation seed and is the finest obtainable. It has recently been selected for a somewhat deeper shape, better adapted to modern markets.

The heads are medium to fairly large in size, broad, solid, and exceptionally uniform. We can recommend this stock for fall market and kraut, and also for winter storage as it is an excellent keeper. See prices at left.

294 Wisconsin Ballhead, Improved

Yellows Resistant

Many growers report excellent results with this uniform yellows-resistant Danish cabbage, particularly for summer and early fall use. It is a refined type, short-stemmed and medium-sized, round and well colored. Somewhat earlier and does not stand cold as well as some other Danish types but fine for fresh market. See prices at left.

	Oz.	¼ lb.	1 lb.	10 lb.
244 BONANZA. Very Long Standing. See above.....	.90	\$2.90	\$10.00	\$90.00
245 BUGNER. Yellows Resistant..... Popular for its vigorous growth and big tonnage. Ripens quite late, with broad flattened heads.	.55	1.65	5.50	53.00
250 COPENHAGEN MARKET. Compact, Even-Heading Plants..... Larger, a few days later and stands longer than Golden Acre. Widely grown for market and shipping. Our strain produces the finest round heads.	.55	1.55	5.00	47.50
251 MEDIUM COPENHAGEN, YELLOWS RESISTANT. See above....	.70	2.00	6.50	62.50
255 DANISH BALLHEAD, Harris' Special Strain. See next page.....	.80	2.40	8.00	77.50
261 EARLY JERSEY WAKEFIELD. Early Pointed Heads.....	.50	1.45	4.50	44.00
264 GLOBE. Yellows Resistant. For Midseason Market..... Fairly large solid heads of blue-green color. Holds up well for summer and fall market. Vigorous, dependable.	.55	1.65	5.50	53.00
271 GOLDEN ACRE SPECIAL. The Best and Earliest Strain. See above	.65	1.85	6.00	57.50
272 GOLDEN ACRE, YELLOWS RESISTANT. See above.....	.70	1.95	6.25	60.00
281 MARION MARKET. Yellows Resistant..... Popular, heavy-yielding midseason cabbage. Larger and a little later than our Copenhagen Market and well adapted for main crop market and kraut. Produces fine round solid heads.	.55	1.55	5.00	47.50
285 PENN STATE BALLHEAD. True Stock. See at right.....	.70	2.00	6.50	62.50
289 RESISTANT GLORY. (New)..... An excellent yellows resistant variety now replacing the old Enkhuizen Glory for kraut and market. Large round heads, ripening in midseason. Long-standing and a heavy yielder.	.70	2.10	6.75	65.00
290 RED ACRE. Early Round Red..... The best early strain for the profitable red cabbage market. Small round hard heads of a beautiful deep red color. Plants compact and highly productive.	.70	2.10	7.00	67.50
291 RED DANISH. Superior to Mammoth Rock Red..... This firm, deep-colored round-headed strain is the most satisfactory late red cabbage we know.	.65	1.85	6.00	57.50
292 SUPER-CURLED SAVOY. (Chieftain) Best Variety..... Finest Market Gardeners' Strain. Fine heads, more savoyed, earlier; more compact plants than most Savoy.	.55	1.55	5.00	48.00
294 WISCONSIN BALLHEAD, IMPROVED. See at right.....	.70	2.00	6.50	62.50
295 WISCONSIN HOLLANDER. Yellows Resistant..... A large late Danish, vigorous and rugged, popular with many growers who have infected soil.	.55	1.65	5.50	53.00

CABBAGE—Continued on next page

255 Danish Ballhead Cabbage—Harris' Special Strain

We are very glad we can again supply our fine Danish Ballhead, Harris' Special Strain, developed and selected on our farms. For modern markets its medium sized, firm, clean heads are the best obtainable. The plants are short-stemmed and compact, and the rounded heads are well wrapped, attractive, bluish green and of perfect size for market and shipping. Whether grown in midsummer, early fall or for winter storage, they command top prices.

Its vigor, uniformity and solidness make our Danish a consistently heavy yielder, and it is an excellent keeper, holding its color well and coming out of storage in excellent shape. It matures along with most Danish types but stands much longer without splitting.

Growers all over the Northeast report our strain outstanding for uniformity, firmness and market quality. For the best, grow Harris' Special Strain. See prices on preceding page.



DANISH BALLHEAD, Harris' Special Strain.
The best Danish—always solid, even when planted close to control size.



CHINESE CABBAGE

Sow in July or August.
1 to 1½ lbs. will sow one acre.

282 Michihli

The Best Variety

Michihli is a greatly improved strain of Chihli cabbage, more uniform and of better color. Its outer leaves are dark rich green without yellow shading and the heads are hard and blanch well. It is a sure header, and its greater vigor has made it an instant success with muck and upland growers. *Hot Water Treated Seed.* Oz. 35c; ¼ lb. 95c; 1 lb. \$2.75; 10 lb. \$26.00.

CAULIFLOWER

One oz. of seed will produce 1500 to 2000 plants in open ground or about 3000 in frames.



SNOWBALL IMPERIAL—Whiter, finer curd—highest percentage cut.

342 Snowball 25

Vigorous Later Type

This dependable strain of Snowball type has also proved one of the very finest obtainable and has given great satisfaction. It is a little later than Snowball Perfected and has a rather long harvest period which is preferred by many growers. The plants are robust and leafy and they produce fine deep smooth heads, extra heavy and solid. Under a wide range of conditions, Snowball 25 cuts a very high percentage of No. 1 heads and we recommend it highly. See prices below.

343 Snowdrift (Imported)

(Also called Improved Holland Erfurt)

Growers who want imported cauliflower seed prefer this highly uniform type, grown and selected in Holland. It has been very successful under our conditions, producing fine crops of pure white, smooth heads. It ripens in season with Snowball and is noted for its heaviness and solidity. Altogether a superior strain that has long given excellent results. See prices at right.

331 Early Snowball

An early strain of Snowball cauliflower, valuable for the spring transplanted crop and for early concentrated production later. Heads of better market type than the old Super Snowball and almost as early. Usually matures nearly all at one time. Plants of medium height, fairly good head protection. See prices below.

339 Snowball Imperial—The Finest Strain

Snowball Imperial, an exclusive Harris' introduction, is now widely recognized as the best Snowball or Erfurt strain obtainable. Not only for fall crops but in mid-summer as well, it has excelled all others in quality, color and uniformity. It cuts out practically 100% perfect heads, deep and solid with beautiful snow-white curds.

The stocky plants of this remarkable new strain have an abundance of jacket leaves giving excellent protection to the medium-sized heads. Ready to cut fairly early, it matures over a relatively short period, a real advantage for cauliflower specialists.

The consistently superior quality and uniformity of Snowball Imperial make it our most highly recommended variety, outstanding in Florida, Long Island and the Catskills and well adapted all over the East. If you have not tried it, be sure to plant some this year. See prices below.

340 Snowball, Perfected Strain

The standard midseason cauliflower and still preferred by many growers because of its vigor and longer harvest period. The heads of this strain are large and deep with a white attractive curd. The robust plants provide good leaf coverage and since they mature at different times, the crop is more easily handled by the smaller grower.

Our rogued stock of this strain has proved even more uniform and dependable than that previously offered and has been well received by critical customers. A popular, high-quality strain. See prices below.

344 Snowcap (Super Junior—New)

A new early variety, maturing almost with Early Snowball and producing smooth, deep, solid heads that rival the later types. Medium-sized, well-domed with good color and texture, these fine heads mature quickly and evenly and cut out clean. Excellent for early fall as well as late spring and midseason crops. Highly recommended. See prices below.

Our Cauliflower Seed is HOT WATER TREATED.

	¼ Oz.	Oz.	¼ lb.	1 lb.	10 lb.
331 EARLY SNOWBALL. See above.....	.90	\$3.00	\$10.00	\$35.00	\$300.00
333 New Early Purple Head. For Roadside Stands.....	.90	3.00	10.00	35.00
Bright purple heads of very superior quality that many growers sell at roadside stands or local markets. Once tried, their delicate flavor brings customers back for more.					
339 SNOWBALL, IMPERIAL. See above.....	.90	3.00	10.00	35.00	300.00
340 SNOWBALL, Perfected Strain. See above.....	.90	3.00	10.00	35.00	300.00
342 SNOWBALL 25. Reliable Later Type. See above....	.90	3.00	10.00	35.00	300.00
343 SNOWDRIFT. See at left.....	.90	3.00	10.00	35.00	300.00
344 SNOWCAP. (Super Jr.) Best Early Type. See above..	.90	3.00	10.00	35.00	300.00

CARROTS

An ounce plants about 300 feet of row.
Sow 2 to 4 lbs. per acre, depending on the width of the rows.



RED CORED CHANTENAY

An example of our fine stock, as grown by Gordon McMurray on the Elba muck.

313 Imperator, Long

The Standard Long Shipping Carrot

Our strain of this famous bunching variety has proved outstanding with many of the best Eastern growers. It is a vigorous type with strong, fairly large tops and a handsome, long slightly tapered shape, uniform and a little thicker than the new Gold Spike. Well colored and of good texture, this is the leading market type where long bunching carrots are grown. See prices at right.

CELERY

An ounce of seed will produce about 8000 plants.
It requires 20,000 plants to the acre.

359 Cornell 619 (New)

High Quality Golden Celery

This new yellow resistant variety combines the heavy thick stalks of Cornell 6 with the length of Cornell 19 and the result appears to be superior to both parents. Long, smooth-ribbed and rounded stalks, crisp and tender throughout, yet it stands handling with less breakage than Cornell 6 or 19. Highly recommended for main crop on both muck and upland; like the others, it may produce seeders if the young plants are subjected to much cold weather. See prices below.

Yellow or "Self-Blanching" Varieties

	¼ oz.	½ oz.	Oz.	¼ lb.	1 lb.
358 CORNELL 19. High Quality Golden Celery.	\$.45	\$.70	\$1.30	\$4.35	\$15.00
Popular yellow self-blanching variety with long smooth deeply rounded stalks. Noted for high quality—even outer stalks are crisp and tender. Recommended for main crop as it tends to bolt if started early. Yellows resistant.					
359 CORNELL 619 (New). Improved Market Type. See above	.60	1.00	1.70	5.70	20.00
365 GOLDEN PLUME or WONDERFUL. Original Strain.35	.55	1.00	3.50	12.00
The true original early strain that made Golden Plume famous. Medium sized, stocky, full-hearted plants, easily blanched.					

Green Varieties

362 EMERSON PASCAL (New). Blight Resistant. See at right	.50	.85	1.55	5.25	18.00
378 SUMMER PASCAL, Waltham Improved. See at right. . .	.45	.70	1.30	4.35	15.00
383 UTAH No. 15.45	.70	1.30	4.35	15.00
Large, vigorous late green celery of high quality. Stems broad, thick and rounded, 8 to 10 in. to joint, and the growth is quite erect. This is a very popular, widely adapted celery, fine on muck and upland.					
384 UTAH 52-70 (New). Tall, Vigorous Type. See above. . .	.70	1.15	2.15	7.10	25.00

CELERIAC—Turnip-Rooted or "Knob" Celery

352 LARGE SMOOTH PRAGUE	
This is the standard market garden variety, producing good sized bulbs of the finest type.	
Oz. 80c; ¼ lb. \$2.40; lb. \$8.00.	

320 Red Cored Chantenay

Best Type to Grow for Cannery

We have an excellent stock of this popular carrot and our customers are highly pleased with it. It produces enormous crops of fine, smooth carrots, and has been so improved in recent years that it is practically 100% red cored. It is mainly grown for the canners and is just the type they want. One of the finest carrots to grow on muck and excellent for upland. See prices below.

321 Royal Chantenay (New)

Heavy, Smooth, Cylindrical Roots

This new strain of Red Cored Chantenay type is somewhat more cylindrical in shape and grows about an inch longer than the regular. It is a large, heavy-yielding stump-rooted carrot with the same fine color, and its smooth even shape with less taper may be preferred by processors. We suggest that growers plant a trial of this highly promising new carrot. See prices below.

315 Nantes—Long Strain—Improved Coreless Carrots for Bunching

All the beautiful appearance and fine quality of the original Nantes are here combined with added length to make a better bunching carrot. Very early with a long, nearly cylindrical and slightly pointed shape, it has a bright waxy surface and a rich orange red color. The tops of this strain are dwarf but strong and it is ideal for growers who prefer a longer carrot. Highly recommended. See prices below.

	Oz.	¼ lb.	1 lb.	10 lb.	100 lb.
305 CHANTENAY. Special Strain—Long.	\$.25	\$.70	\$2.00	\$19.00	\$180.00
This longer Chantenay type is one of the best for bunching and busheling. Roots large, smooth, somewhat tapered and stump-rooted. Large strong tops.					
320 CHANTENAY, RED CORED. Heavy Yielding. See above	.25	.75	2.10	20.00	190.00
308 Danvers Half Long. Red Cored Strain.25	.75	2.20	21.00	200.00
310 HUTCHINSON. Improved Strain.30	.80	2.35	22.50	215.00
This long cylindrical stump-rooted carrot has now been improved for color and shape. It is a big yielder, highly popular in New England and we strongly recommend it. Blight resistant.					
313 IMPERATOR. Long Strain. See at left.30	.80	2.35	22.50	215.00
315 NANTES. Long Strain. See above.35	.85	2.50	24.00	230.00
316 NANTES. Stump-Rooted.35	.85	2.50	24.00	230.00
A refined, carefully selected stock, highly popular for topping and bunching. Smooth, cylindrical and stump-rooted. High quality, bright orange flesh. Small tops, but heavy at crown, do not break easily.					
321 ROYAL CHANTENAY (New). See above.35	1.00	3.50
325 TENDERSWEET. The Sweetest Carrot.35	.90	2.75	26.00	250.00
Large tapering carrots of extra fine quality. Distinguished by its striking deep orange-red color, purple stems.					

25 lbs. or more of one variety will be supplied at the 100 lb. rate



SUMMER PASCAL—Waltham Improved.

378 Summer Pascal—Waltham Improved

This tall, erect and vigorous strain of Summer Pascal is preferred to the original. It is early, of high quality and attractive appearance and it grows to a better height, more upright and with longer stems (9-12 in. under good conditions). Excellent on both muck and upland, these fine stalks are thick, crisp and tender, yet stand handling well. See prices at left.

362 Emerson Pascal

The finely-cut leaves distinguish this blight-resistant early celery of superb eating quality. The smooth thick stems are of good length and so tender, brittle and delicious that they must be handled with extra care. If planted close (5 to 6 in.) they grow more erect and make a good market type. Developed at Cornell and highly recommended where the fine flavor and crispness of the outer stalks is appreciated. See prices at left.

CUCUMBERS

¼ lb. of seed will plant about 300 hills or 200 ft. of row.
2 lbs. per acre in hills or 3 to 4 lbs. drilled.

430 Marketer

The Best Slicing Cucumber

By far the finest slicer yet developed, Marketer has the shape, size, color and yielding ability that both growers and their customers want. The smooth slender fruits are remarkably uniform and trim in appearance with beautiful dark green color, extending all the way down to the blossom end. They average 7 to 8 inches long, straight and slightly tapered at the ends. The flesh is thick with a small seed cavity.

Marketer produces tremendous yields of these slim, elegant, deep green fruit. One great advantage is that the fruit on the late pickings is just the same excellent type as on the first picking. If you want extra fancy slicers, grow our Marketer. See prices below.



MARKETER—Heavy set—uniformly fine cucumbers.

437 Sensation Hybrid

Disease-Resistant—Heavy Yielding

A true F₁ hybrid, Sensation is early and disease resistant. It will yield quantities of large, medium green, blunt-ended fruit and the vines stand up well all season. Not the best market type but a vigorous productive hybrid that stands up where others fail. Excellent for the smaller grower. See prices below.

434 Niagara

Glossy, Dark Green—Mosaic Resistant

Many of our customers report fine results with this mosaic resistant slicer developed by Dr. H. M. Munger of Cornell. It has large and vigorous vines that produce well even where other varieties are severely injured by mosaic.

The fruit are attractive in shape, long, blunt ended, nearly cylindrical with an excellent deep green color over the entire fruit. If you have not tried it, plant it on a small scale as it shows scarred and curved fruit under some conditions. With us, it has proved a good producer over a long period and has high mosaic resistance. See prices at right.

Orthocide 75
Seed Protectant
Highly recommended for cucumber, squash, melon and many other seeds.
Oz. treats 30 lbs.
1 Lb. \$1.60



NIAGARA—Dark color—mosaic resistant.

435 Ohio MR 17 (New)

Heavy Yields of Uniform Fruit

This outstanding mosaic-resistant pickle grows well even where this disease is severe. Developed in cooperation with one of the largest pickle companies, Ohio MR 17 is slightly longer, smoother, more blunt ended and darker than Yorkstate and is a type that is preferred in many sections. The vigorous, broad-leaved, sturdy vines bear heavily over a long season. Their attractive dark green pickles are remarkably uniform and are of a type that is in great demand. See prices above.

448 Yorkstate Pickling

Mosaic-Resistant National Pickle Type

Developed by Dr. H. M. Munger of Cornell University, this popular resistant variety resembles National Pickle in type and has proved most satisfactory for both growers and processors.

The fruit are slightly more tapered, warted and furrowed than Ohio MR 17, and are of good type for pickling. They yield big crops over a considerable period. See prices above.

	Oz.	¼ lb.	lb.	10 lb.	100 lb.
416 GREEN THUMB PICKLE (New). See below	\$.35	\$.90	\$ 2.50	\$ 23.50	\$ 225.00
418 HARRIS' DOUBLE YIELD. Finest Pickles. See below30	.85	2.40	22.50	215.00
425 IRONDEQUOIT HOTHOUSE. For Forcing. Greenhouse grown stock, long slender fruit. 100 seeds 75c; 250 seeds \$1.75; 500 seeds \$3.25; 1000 seeds \$5.50.					
430 MARKETER. The Outstanding Slicer. See above30	.85	2.50	22.50	200.00
434 NIAGARA. Highly Mosaic Resistant. See at left40	1.10	3.25	31.00	300.00
435 OHIO MR 17 (New). Mosaic-Resistant Pickle. See below30	.85	2.50	23.50	225.00
436 SANTEE. Mildew-Resistant. Improved Dark Strain . . . New dark strain developed by Dr. Barnes in South Carolina. Early and highly productive with deep green color and long cylindrical shape. Quite tolerant to mildew and valuable for spring crop in southern and coastal areas.	.40	1.15	3.50	33.50	325.00
437 SENSATION HYBRID. Very Vigorous. See above	3.00	10.00	35.00
438 STRAIGHT EIGHT. Early Prolific Slicer30	.85	2.50	23.50	225.00
A very early slicer, producing heavily when others are just beginning to bear. Smooth straight blunt-ended fruit but only fair color. Often profitable.					
443 WISCONSIN SR No. 6 (New). Scab Resistant. See below45	1.20	3.75	36.00
448 YORKSTATE PICKLING. Mosaic Resistant. See below30	.85	2.50	23.50	225.00

418 Harris' Double Yield

Early—Highly Popular Type

An old favorite Harris variety, this is still one of the best to grow for pickles. Very early and a tremendous yielder, Double Yield produces smooth handsome fruit of uniform type.

Both in the pickle sizes and as small cucumbers, the fruit are very straight with blunt ends, smooth and cylindrical in shape. The color is a medium green, darker than most of the older pickle types.

If they are kept picked, the vines produce astonishing crops. Pickles are often produced in clusters of 3 or 4, and they start to bear while the plants are still small. Prices above.

416 Green Thumb Pickle (New)

Smooth Dark Green, White-Spined Pickles

Developed here on our farms from a single dark green, white-spined fruit found in our famous Double Yield, this new pickle has proved to be early, productive and very successful.

The fruit are of Double Yield type but slightly shorter, smooth and round with blunt ends and straight sides. The rich green color is well-liked by pickle growers in many sections. As the cucumbers get older they do not turn yellow like most pickles but stay dark and fresh-looking, so that they are also valuable for small, extra early slicers.

Uniform and attractive, these smooth dark pickles are a real advance. See prices above.

443 Wisconsin SR No. 6 (New)

A Fine Pickle, Resistant to Scab or Spot-Rot

Wherever scab (or spot-rot) has been a problem, pickle growers will want to try this fine new resistant variety, developed by Dr. J. C. Walker of the University of Wisconsin. The fruit are of the popular National Pickle type, cylindrical, moderately warted and of excellent color. They are slightly shorter and thicker than Ohio MR 17.

Its high degree of resistance permits good clean crops in the Middle West and other areas where spot-rot is destructive, and we recommend it highly to all growers who are troubled by this disease. See prices above.



HARRIS' DOUBLE YIELD PICKLE

SWEET CORN

One pound of seed will plant 350 to 400 hills;
10 to 12 lbs. will plant an acre.



HARRIS' NORTH STAR—The finest early sweet corn obtainable.

107 Carmelcross, Improved

Largest, Finest Second-Early Corn (72 days)

For market, our Carmelcross Improved is tops in its class. Ten days ahead of the main crop market varieties, it equals them in size of ear, high quality and big yields. It is the ideal corn to follow North Star and many growers use it all through the season.

The vigorous stocky plants are well adapted for spraying or dusting and the yields are excellent under nearly all conditions. The big well-filled 8-inch ears have 12 to 16 rows of bright yellow kernels protected by a tight heavy husk, and the quality is excellent.

Our Improved Strain is preferred by many of the largest growers. It is dependable, uniform, and produces ears of the finest type. We invite your comparison with any other corn in this season. See prices on next page.



CARMELCROSS

Large, handsome ears for second early crop.

138 Sun-Up

The First to Market (65 days)

Sun-Up is our earliest hybrid, yet it combines good size, attractive appearance and fine quality. It is ready to pick with the very first to ripen, yet the ears are 6½ inches long with 10 or 12 rows of broad plump kernels that have a sweetness remarkable in this season.

This exclusive Harris' variety is grown from a three-way cross, the only way we know to get the combination of earliness, vigor, fine quality and heavy yield that makes Sun-Up so popular for extra early crops. See prices on next page.



SUN-UP

130 North Star—Extra Early—Large Ears (67 days)

Universally recognized as the very finest early variety, our North Star is truly a great corn. Developed and sold only by us, it produces bigger yields of better corn than anything in its class, and it comes on at a time when prices are still high.

North Star is bred for early planting and makes a rapid vigorous growth, even under tough weather conditions, when other varieties often fail to make a crop. Although it ripens very early, its handsome large ears and exceptional quality are the equal of many later varieties, and every year more growers discover that this superb corn is absolutely unbeatable.

The kernels are deep creamy gold, tender and sweet, and the ears are fully seven inches long, mostly 12-rowed and protected by a large thick husk that makes them fresh and attractive looking. They sell at a premium on sight and the wonderful flavor brings the customers back for more. The yields are much greater than other early kinds and many growers use it even for later planting. See prices on next page.

132 Northern Cross (73 Days)

The vigor, uniformity and fine appearance of our Northern Cross have made it a leader in many sections of the Northeast. Its big, dark green husks and good flag leaves are always attractive, and the handsome, well-filled ears are eight inches long with 12-14 rows of bright yellow kernels. The sturdy plants are big producers. We regret that we are completely sold out of this variety.

119 Hoosier Gold (New)

Attractive Ears of Fine Quality (77 days)

Excellent quality with large attractive ears and dark green husks make Hoosier Gold the finest variety yet developed to fill the gap between Carmelcross and Golden Cross. The 9-inch ears are long and cylindrical and tightly packed with creamy golden kernels. The plants are sturdy, medium in height, and the smooth husks are well-colored and fresh looking. *Caution:* While excellent in most areas, Hoosier Gold shows blank tips in certain sections. Limit plantings where not tested.

Developed by Dr. Glenn Smith, the originator of Golden Cross Bantam, Hoosier Gold has the same fine flavor and tenderness, ripens nearly a week earlier and yields just about as well. See prices on next page.

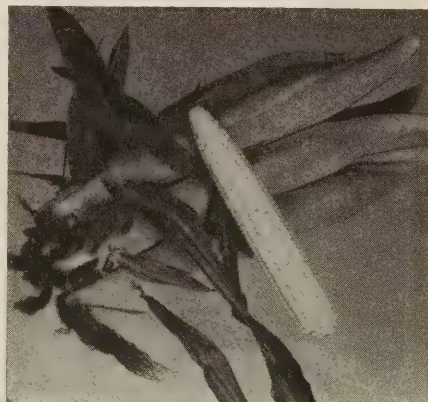

HOOSIER GOLD

122 Iochief

High Quality—Extra Deep Kernels (85 days)

An outstanding midseason hybrid, Iochief makes a big attractive ear with 14 to 20 rows of narrow, close-packed, *very deep* kernels which have a bright, clear golden color.

The ears are large, 8 to 9 in. long, slightly tapered and well wrapped in a good husk, and mature just after Golden Cross. The plants have husky stalks and good foliage and they grow erect with very few suckers.

Developed by Dr. E. S. Haber of Iowa State College, Iochief is popular in many sections, and its only fault is that it is hard to pick. Crop very short. See prices on next page.

"Your North Star Sweet Corn is marvelous in how long it can stand prolonged cold and wet."

W. G. Scholer
East Nassau, N. Y.
May 29, 1952

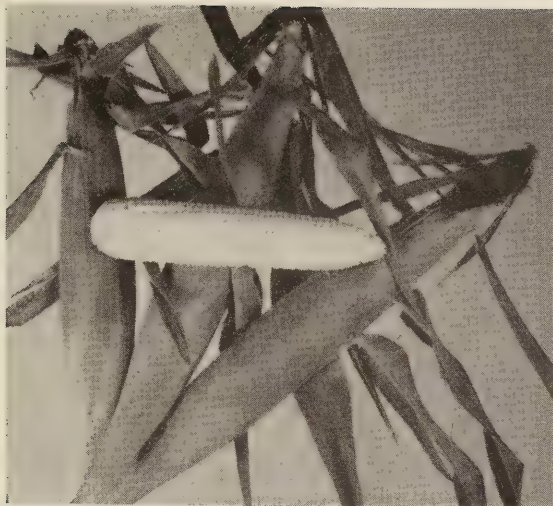

DOUBLE DUTY—Heavy-yielding main crop type.

117 Golden Harvest (New)—Attractive, Vigorous Golden Cross Type (84 days)

Dr. Glenn Smith, originator of the famous Golden Cross Bantam, now presents a promising new hybrid for market and roadside stands. The plants are 6 in. taller than Golden Cross with a little less suckering, more rugged growth and just as heavy yields. Notable for fine husks, the good-sized ears are smooth and fresh-looking with dark color and abundant flag leaves.

We have been much impressed with the uniformity, straight cylindrical shape and well-filled tips of this hybrid. The tender, golden kernels have quality practically equal to Golden Cross, sweet and of fine flavor, and the 8-in., 12-rowed ears have the added advantage of white silks. Wherever the top quality of Golden Cross is in demand, Golden Harvest should be tried. See prices below.

115 Golden Cross Bantam—Big Yields—Best Quality (84 days)

Golden Cross Bantam is still the standard of excellence in sweet corn, and the fine strain we offer is outstanding for vigor, uniformity, quality and the fine appearance of the ears. It is ideal for both market and canning.

The vigorous plants produce heavy crops ripening nearly all at one time. The ears are large (about 8 in.) and remarkably uniform. They have 12 to 14 rows of bright golden yellow kernels of supreme quality. Our stock has better seedling vigor, more even growth and better ears than most, and its tenderness and fine flavor have never been surpassed. See prices below.

Protect your seed corn with
STANLEY'S CROW REPELLENT.
See page 32.



GOLDEN CROSS BANTAM

108 Double Duty (New)—Enormous Yields of Handsome Ears (86 days)

Double Duty is just the corn that many growers have long wanted. For yield it is the best, producing more marketable ears per acre than any other good quality hybrid. For size, appearance and flavor it is all the market requires and more, and it is a rugged dependable producer under all kinds of conditions.

The attractiveness of these large ears with their long tip coverage, dark smooth husks and good flag leaves provides a ready sale. The small, deep glossy kernels are well arranged in 14 to 16 rows and the tips are well-filled. Its sweetness and flavor are superior to many main crop hybrids, and the tall (7 ft.), vigorous plants nearly always bear two fine ears. If you have not tried it, be sure to do so this year. See prices below.

These valuable services are free with our sweet corn seed:

- 1—Double strength seed treatment for better stands.
- 2—Graded seed for accurate planting.
- 3—Planter plate recommendations (on orders over 25 lbs.).
- 4—No charge for bags.
- 5—Free delivery by freight if your total seed order is over \$20.00.

We offer a special low price for "thick" kernel grade—\$5.00 less per 100 lbs., while they last. Just as vigorous and productive as flats but not as even in size. Flat grade is usually supplied on orders over 25 lbs. Thick kernels are regularly supplied in smaller quantities. If you order 25 lbs. or more of one variety and want the thick grade, mark "THICK" on your order and deduct \$5.00 per 100 lbs. from prices below.

	NOT PREPAID* (See below)				
	1 lb.	5 lb.	10 lb.	100 lb.	500 lb.
25 lbs. or more of any one variety will be supplied at the 100 pound rate. Write for special prices on larger lots.					
107 CARMELCROSS, IMPROVED. Large Eared, Second Early Hybrid. (72 days) See preceding page.	.60	\$2.30	\$4.40	\$42.00	\$205.00
108 DOUBLE DUTY (New). Attractive Ears — Dark Husks (86 days) See above.	.60	2.45	4.70	45.00	220.00
115 GOLDEN CROSS BANTAM. (84 days) See above.	.60	2.35	4.50	43.00	210.00
117 GOLDEN HARVEST (New). Fine Quality and Appearance. (84 days) See above.	.70	2.70	5.20	50.00
119 HOOSIER GOLD (New). Early-Midseason Variety. (77 days) See preceding page.	.60	2.45	4.70	45.00	220.00
122 IOCHIEF. High Quality (85 days) See preceding page	.65	2.60	5.00	(20 lbs. \$9.60)	
123 IOANA. Wilt-Resistant Main Crop Type. (86 days). Fine market and shipping variety. Husky and productive with large well-filled ears, in attractive dark green husks.	.60	2.35	4.50	43.00	210.00
125 MARCROSS C6.13 (69 days). Wilt-resistant early variety with short stalks and uniform, attractive ears about 7 in. long.	.60	2.35	4.50	43.00
130 NORTH STAR. Harris' Outstanding Extra Early Hybrid. (67 days) See preceding page.	.65	2.60	5.00	48.00	235.00
132 NORTHERN CROSS. (73 days) See preceding page.	Sold Out
138 SUN-UP. The Best for First Crop. (65 days) See preceding page.	.65	2.55	4.90	47.00	230.00

POP CORN

A bushel weighs 60 lbs.
8 lbs. will plant an acre.

	NOT PREPAID* (See below)				
	1 lb.	5 lb.	10 lb.	60 lb.	100 lb.
146 GOLDEN PEARL (Hybrid) (New). A fine-grained, early yellow pop corn that yields heavy crops of small tight-packed ears. Small rounded kernels with excellent popping quality.	.75	\$3.05	\$5.90	\$33.00	\$55.00
147 HYBRID HULLLESS (Minihybrid 250). Very early white hybrid—the best pop corn for the North. Ears small but it makes big yields of best quality hullless kernels.	.75	3.05	5.90	33.00	55.00

*Purchaser pays shipping charges on sweet corn and pop corn except as follows: If your order for vegetable seeds, including corn, amounts to \$20.00 or more we will prepay the freight charges. See also inside front cover.

CHICORY—French Endive

386 WITLOOF CHICORY. Special Forcing Strain. An exceptionally fine strain, especially selected to produce the highest percentage of perfect heads when forced. Oz. 50c; ¼ lb. \$1.50; lb. \$5.00.

CORN SALAD

393 LARGE ROUND-LEAVED. Dark Green Strain. The leaves are uniformly large and dark green. Finest quality imported seed. Oz. 30c; ¼ lb. 85c; lb. \$2.50; 10 lb. \$21.50.

COLLARDS

390 GEORGIA. Large cabbage-like leaves, which grow loosely on stems 2½-3 feet tall. Does not form heads. May be sown in spring and transplanted like cabbage or drilled in June or July. Popular in the South for table use and stock feeding. Oz. 15c; ¼ lb. 45c; lb. \$1.35; 10 lb. \$12.00.

392 VATES (New).

An excellent new collard developed by the Virginia Truck Experiment Station. It is more dwarf-growing and compact and has greater uniformity than the older types. Oz. 20c; ¼ lb. 60c; lb. \$1.75; 10 lb. \$15.00.

CRESS

396 EXTRA FINE CURLED, Pepper Grass. A hardy quick growing annual, producing an abundance of dark green leaves. Oz. 20c; ¼ lb. 55c; lb. \$1.50.

398 WATERCRESS, Improved Broad Leaved. A much better strain than the common wild Watercress. Excellent for forcing. ½ oz. 55c; oz. \$1.00; ¼ lb. \$3.50; lb. \$12.00.

DANDELION

452 **ITALIAN DANDELION.** (*Cicoria Catalogna*). Large dark green dandelion-like leaves, which are cut several times during the season for "greens."
Oz. 50c; ¼ lb. \$1.40; lb. \$4.50; 10 lb. \$42.50.

453 LARGE THICK LEAF.

An attractive strain, with strong, upright-growing plants, good hearts. Widely grown.
Oz. 85c; ¼ lb. \$2.65; lb. \$9.00.

DILL

458 LONG ISLAND MAMMOTH.

Is much superior to the common dill, being larger and more productive.
Oz. 15c; ¼ lb. 35c; lb. \$1.00; 10 lb. \$9.00.

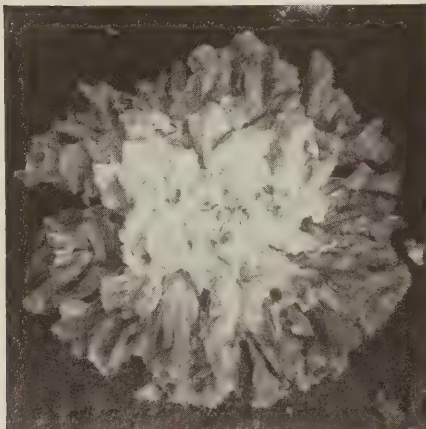

FULL HEART BATAVIAN ENDIVE

FENNEL

1 oz. plants 100 feet of row; 3 lbs. per acre.

482 MAMMOTH.

This late maturing strain has round bulbs of the best type. Slow-bolting and much superior to the regular Florence fennel.
Oz. 35c; ¼ lb. 95c; lb. \$2.75.

GARLIC

Separate the bulbs into flakes or "cloves" and set out like onion sets. Bulbs for planting: Lb. 75c; 5 lbs. or more at 70c per lb. postpaid. 25 lbs. or more at 60c per lb., not prepaid.

HERBS for Flavoring, Etc.

	Oz.	¼ lb.	lb.
931 BASIL. Large Leaved.	\$.60	\$1.55	\$5.00
933 BORAGE45	1.30	4.00
458 DILL. See above.15	.35	1.00
939 LAVENDER	1.25	4.25
943 SAGE. Broad Leaved.80	2.40	8.00
945 SUMMER SAVORY.50	1.40	4.50
947 SWEET MARJORAM.80	2.40	8.00
949 THYME	1.00

KALE

Two pounds of seed will sow about one acre.

487 DWARF CURLED. "Vates" Strain.

An excellent new strain with a most attractive fine tight curl and a splendid dark bluish-green color. Does not turn yellow in cold weather. By far the best type. From the Virginia Truck Experiment Station.
Oz. 30c; ¼ lb. 85c; lb. \$2.50; 10 lb. \$22.50.

489 SIBERIAN. Also called "Early Sprouts."

Plants very large and spreading, leaves broad and thick, curled only at the edges. Color blue green. Very hardy and used largely for wintering over.
Oz. 25c; ¼ lb. 75c; lb. \$2.20; 10 lb. \$20.00.

EGG PLANT

An ounce of seed will produce about 2000 plants.



BLACK MAGIC HYBRID

461 Black Beauty

True and Prolific Strain

The best stock of Black Beauty we know. Plants 2 to 2½ ft. tall, sturdy and vigorous. Produces abundant crops of large handsome deep purple fruit, broad oval in shape. The most widely grown main crop type in the Northeast. See prices below.

462 Black Magic Hybrid (New)

Early—Productive—Dependable

This remarkable F₁ Hybrid, introduced by us last year, promises to revive egg plant production for many growers troubled with disease. Its earliness and exceptional vigor enable it to produce tremendous crops under nearly all conditions. The medium sized long oval fruit have an excellent glossy dark color but should be picked young. The spreading vines are fairly tall (2½ ft.) and so husky that they hold the fruit well off the ground. Seed crop short. See prices below.

	Oz.	¼ lb.	lb.
461 BLACK BEAUTY. A Superior Strain. See above.	\$.80	\$2.35	\$7.75
462 BLACK MAGIC HYBRID (New). Harris' Vigorous F ₁ Hybrid. See above. Pkt. (about 35 seeds) 25c; ⅛ Oz. 85c;
463 EARLY LONG PURPLE.80	2.40	8.00
Fruit 6 to 8 in. long, not over 2 to 3 in. through. Early and very prolific.			
465 NEW HAMPSHIRE. Extra Early and Prolific.85	2.70	9.00
Very early and especially valuable for growers who have difficulty producing egg plant profitably in the North. The medium size fruits are oval in shape and borne in great abundance on dwarf plants.			

ENDIVE

An ounce sows about 100 feet, 2 to 3 lbs. per acre.

473 Full Heart Batavian—Escarolle—Dark Green Strain

This is by far the most successful market endive, and our strain is truly outstanding. It is the true dark green Escarolle with broad leaves and deep compact hearts that blanch readily to a beautiful golden color. The plants are quick-growing and uniform, producing fine, large heads, tightly packed with thick, slightly curled and crumpled leaves. Tender, sweet and with no bitterness, it is usually considered the highest quality endive. Widely used for fall crops. See prices below.

	Oz.	¼ lb.	lb.	10 lb.
473 FULL HEART BATAVIAN (Escarolle). True Dark Green Strain. See above	\$.25	\$.75	\$2.00	\$18.50
477 GREEN CURLED. Also called "Chicory." Green ribbed.25	.75	2.00	18.50
Leaves finely cut and curled. Exceptionally uniform with a fine heavy heart.				
478 GREEN CURLED PANCALIER. Best for Late Market. Pink Ribbed.25	.75	2.00	18.50
The leaves are not so finely cut as the Green Curled. Has fuller, heavier hearts. A favorite of market gardeners. This variety does best on rich soil.				

French Endive—Witloof Chicory—see under Chicory on page 9.

KOHL RABI

An ounce of seed will sow about 200 feet of row.

492 EARLY WHITE VIENNA—The Finest Strain.

We offer an exceptionally uniform, early short-topped strain of this popular variety. It is adapted for growing under glass as well as outdoor use. The tops are small with few leaves and the bulbs mature quickly. Nearly round in shape, very even in size and of excellent quality.
Oz. 45c; ¼ lb. \$1.25; lb. \$3.75.



EARLY WHITE VIENNA KOHL RABI



DWARF CURLED KALE, "Vates" Strain.

LEEK

An ounce of seed will sow about 200 feet of row.

498 **SWISS SPECIAL (New).** Hardy and Vigorous. A large, vigorous and attractive strain with long broad, clear white stalks, definitely superior to the old Elephant. Highly recommended.
Oz. 60c; ¼ lb. \$1.80; lb. \$6.00.

See page 32 and inside Back Cover for a complete selection of sprays, dusts, seed treatments and other growing aids. In actual use here on our farms they have proved to be safe and effective for market growers.

LETTUCE

An ounce of seed will sow 250 feet of row; about 2 lbs. per acre.

508 Cornell 456—Best for Muck—Withstands Summer Heat

Cornell 456 has proved to be the one outstanding lettuce to grow on muck and is excellent for upland in many sections. A hard heading Iceberg type, it is very slow to bolt, tip-burn resistant and practically a sure header.

Year after year, our strain continues to show up well, being the true original type, uniform and adapted to our local conditions. It can be grown for summer crops as well as spring and fall. Earlier than Great Lakes, it is medium sized with an attractive glossy color and fine quality, and for both muck and upland it is a highly successful variety. See prices below.

533 Pennlake—Best Early Lettuce for Upland

Upland growers find our Pennlake without equal for early planting, for it regularly produces the finest, cleanest, most uniform crops they have ever grown. Outstanding for earliness and large compact heads, it cuts a high percentage at one time. It has rather smooth dark green leaves, protecting the head well, and fine quality. Not quite as large as Great Lakes, but preferred by many for its earliness and uniformity. Highly recommended. See prices below.



CORNELL 456—Our strain is approved by muck growers.

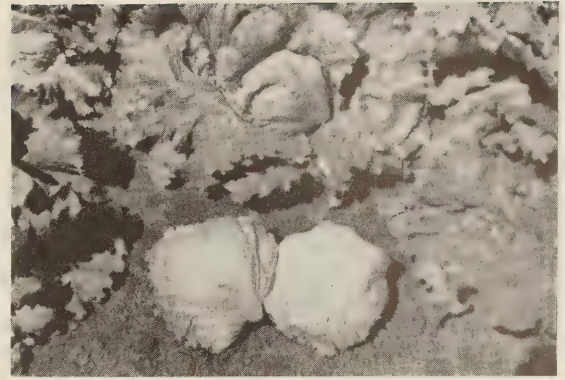

PENNLAKE—Early, uniform strain.

540 Trianon Self Folding Cos

The medium green type most widely grown, Trianon is liked for its large heads of fine quality. They are upright and compact, about 10 in. tall and of attractive bright color. This strain is excellent both for muck and upland growing. See prices below.

535 Parris Island Cos (New)

An excellent new dark green strain, mosaic resistant and slow bolting, that produces large uniform heads of a most desirable type. Ready to cut a few days later than Trianon, it stands at least a week longer. Plants rugged and dependable, more tip-burn resistant than Trianon. Developed by Dr. Barnes of South Carolina. See prices below.

520 Great Lakes

Upland lettuce growers prefer Great Lakes to any other variety for midsummer use, because it produces big clean hard heads under a wide range of conditions. It is highly resistant to tip-burn and is slower to bolt than any other variety.

The leaves are crisp, thick and very dark green with heavy ribs, and make large, solid heads. Planted in the spring, they are ready about a week later than Cornell 456, but can stand without cutting a long time. Our strain is the best obtainable. See prices below.

	Oz.	¼ lb.	lb.	10 lb.
504 BLACK SEEDED SIMPSON.25	.75	2.25	\$21.00
Widely grown loose leaf type. Broad light green leaves.				
508 CORNELL 456. Hard, Clean Heads. See above.65	1.85	5.75	55.00
517 GRAND RAPIDS. The Most Popular Loose Leaf Type.25	.75	2.25	21.50
Excellent for outdoor as well as greenhouse growing and is used by the most critical growers. The leaves are light green, uniformly well curled.				
518 GRAND RAPIDS U.S. No. 1.30	.80	2.35	22.50
A distinct well curled strain, preferred by many growers for greenhouse use.				
520 GREAT LAKES. Very Long Standing. See above.60	1.75	5.50	52.50
533 PENNLAKE. Highly Recommended For Upland. See above.65	1.85	5.75	55.00
534 PREMIER GREAT LAKES. Refined, Slightly Earlier Strain.60	1.75	5.50	52.50
Highly successful with many upland growers. Its large uniform heads are solid and mature very evenly. Smoother-leaved, slightly less tip-burn resistant than the regular, but preferred for its earliness and uniformity.				
539 SLOBOLT. Long-Standing Grand Rapids Type.50	1.45	4.50	42.50
Stands far longer than other loose-leaf types. Thick clusters of curly leaves. Not adapted for greenhouse growing but increasingly popular for outdoors.				
541 SALAD BOWL (New). Distinctive Loose Leaf Type.65	1.85	5.75
A wonderful new loose-leaf variety, unusually attractive, fine flavored and very long standing. Its notched and curled bright green leaves form a distinctive, compact rosette that will stand a long time even in hot weather. Adapted for prepackaging.				
542 WHITE BOSTON. Special Strain, Dependable Producer.30	.85	2.50	22.50
There is no better strain than ours. Large headed and so uniform that there is practically no waste in cutting the crop.				
COS OR ROMAINE				
535 PARRIS ISLAND (New). Dark Green—Mosaic Resistant. See above	.70	1.90	6.00
540 TRIANON SELF-FOLDING. Long Uniform Heads. See above.25	.75	2.25	21.50



GREAT LAKES—Best for upland growers.

"Never once have we had anything from you but the best of seed, and the accuracy of your shipping department is likewise something of which you may well be proud. It is a real pleasure to do business with you."
4/5/52 C. W. Huntley, Schenectady, N. Y.

MUSHROOM SPAWN

TOBACCO PROCESS SPAWN.

The finest pure culture spawn, prepared by a special process using dried and crumbled tobacco stems. Easy to handle, goes farther in planting and helps in repelling insects. ½ lb. spawns 35 sq. ft. Full directions sent with each order.

½ lb. \$1.45; 1 lb. \$2.75; 5 lbs. or more at \$2.50 per pound postpaid. Write for quotations on larger quantities.

MUSTARD

An ounce will sow about 300 feet.

	Oz.	¼ lb.	lb.	10 lb.
594 FORDHOOK FANCY. (Long Standing).	\$.15	\$.40	\$1.25	\$11.50
Handsome, upright growing variety with bright green leaves, deeply fringed and cut. Slow-bolting.				
595 LONG STANDING. (Southern Curled).15	.40	1.25	11.50
Early, vigorous variety, yet stands a remarkably long time without bolting to seed. The large medium-green leaves are crumpled; beautifully fringed and curled. Mild delicious flavor.				

OKRA or Gumbo

An ounce of seed will sow about 50 feet of row.

598 DWARF GREEN LONG POD. Large green pods like the old Perkins, but more dwarf compact plants. Better adapted to the North. Oz. 15c; ¼ lb. 35c; 1 lb. \$1.10; 10 lbs. \$10.00.

MUSKMELONS An ounce of seed will plant about 50 hills; 2 1/2 to 3 lbs. per acre.

560 Delicious 51 (New)—Large Early Fruit—Fusarium Resistant.

All the fine qualities of our famous Delicious melon—earliness, good size, sweetness and flavor—are combined with fusarium wilt resistance in this splendid new strain. Ripening at least a week ahead of Iroquois, it produces heavy yields of round, finely netted and moderately ribbed fruit, ideal for roadside stands and local trade. The sweet, juicy orange flesh is somewhat thicker and better flavored in the new Delicious 51, and we highly recommend it for early crop and for short season areas. The latest development by Dr. Munger of Cornell. See prices below.

567 Honey Rock, Fusarium Resistant—An Excellent New Type.

This has rapidly become one of our leading varieties, far superior to the old Honey Rock not only in fusarium resistance but also in uniformity and high yield. It is an early, long-bearing melon, medium-sized (4 to 5 lbs.), oval in shape with a heavy coarse netting. The fine-textured flesh is extra sweet and delicious.

Our seed crop this past year was one of the most vigorous, uniform and productive melon crops we ever grew and our customers report the same excellent results. We found it best if picked at the "half-slip" stage. Highly recommended wherever medium-sized, high quality melons are in demand. See prices below.

569 Iroquois—The Leading Variety for the Northeast.

For markets where the larger sized melons are preferred, Iroquois is an ideal variety. It is a Bender type, resistant to fusarium wilt, and its delicious flavor, thick flesh and fine appearance have made it universally popular.

The fruits are medium-large, round to oval in shape with prominent ribs and good netting; the rind is tough and holds up well in handling and shipping. The fine textured, thick flesh is deep orange in color and has consistently high flavor and sweetness. It ripens in midseason and is very prolific. See prices below.



IROQUOIS—Fine melons grown by Schur Bros., N. Chili, N. Y.

564 Golden Delight (New)—Productive—Fine Quality

The extremely thick flesh and superb quality of this large melon have made it an immediate success. Ripening in season with Iroquois, the fruit have a large oval shape, heavy netting and a blue-grey skin color turning to yellow. The flesh is always sweet with a rich "musky" melon flavor, very thick, deep orange and of firm smooth texture. It is an earlier, larger melon of Market King type and a vigorous grower. An All-America Winner. Prices below.

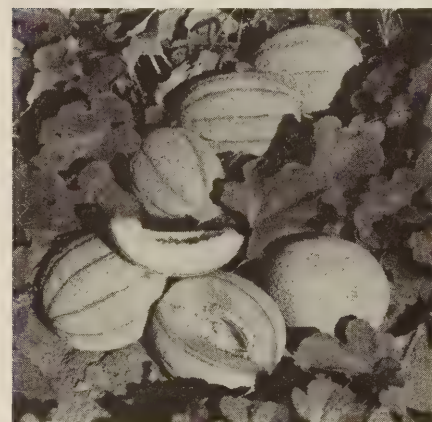

HONEY ROCK, Fusarium Resistant. Uniform, medium-sized oval fruit.

570 Market King—Perfect Flavor—Best for Shipping.

We are very glad that we can offer again our famous Market King, outstanding for its remarkably uniform type, sweetness and high flavor. The medium-sized fruit grow evenly with a heavy netting and an attractive oval shape without deep ribs. The flesh is very thick with a small seed cavity, deep orange color and fine texture. The tough rind is blue-grey, ripening to deep yellow, and they stand shipping well. Market King is the best strain of Queen of Colorado type and a prolific bearer of the finest melons where seasons are fairly long. See prices below.

	Oz.	1/4 lb.	lb.	10 lb.
558 BENDER'S SURPRISE. Harris' Special Strain.	\$.45	\$1.20	\$3.50	\$32.50
Still one of the finest large melons for the East. Our Special Strain is unequalled for large size, fine flavor and appearance.				
560 DELICIOUS 51. Fine New Resistant Strain. See above.60	1.60	5.25
564 GOLDEN DELIGHT. (New). Larger Melons of Best Type. See above	.55	1.55	5.00	47.50
566 HEARTS OF GOLD (Large Strain).30	.85	2.50	22.50
A fine melon for shipping, medium in size, round and well netted. Flesh thick, orange yellow, of uniformly excellent flavor. Our stock is the large strain of this well known variety.				
567 HONEY ROCK, Fusarium Resistant. (New). See above.50	1.35	4.00	37.50
569 IROQUOIS. High Quality—Big Yields. See above.50	1.35	4.00	37.50
570 MARKET KING. A Shipper of Top Quality. See above.50	1.35	4.00	37.50
575 SCHOON'S HARD SHELL or New Yorker.35	1.00	3.00	27.50

Similar to Queen of Colorado but larger, it has an oval shape with a very hard rind and good netting. The flesh is thick and has an excellent flavor. Heavy yielding, rather late variety.

WATERMELONS An ounce of seed will plant about 25 hills; 2 to 3 pounds to the acre.



RHODE ISLAND RED—Wonderful flavor.

586 New Hampshire Midget

Extra Early—Icebox Size

A novelty that has had remarkable success on roadside stands and in restaurants. The fruit are very small (5 or 6 in. in dia.) and ripen very early. The small vigorous vines are highly productive even in the shortest seasons. Oval shaped with a thin mottled green rind, the fruit have solid, medium red flesh of good quality. Small black seeds. See prices at right.

589 Rhode Island Red (New)—Best Early Red Fleshed Variety for the North.

Dr. Desmond Dolan of Rhode Island has here perfected a combination of the wonderful sweetness of Honey Cream with the fine flavor and handling qualities of Dixie Queen. Early and productive, it has handsomely striped, oval fruit of ideal size—8 to 12 lbs. The rind is tough and the bright red flesh is smooth, firm and crisp with practically no interior cracking.

Besides its earliness, its best feature is its deliciously sweet, real watermelon flavor, far better than most shipped-in melons. In trials and crops for the past three years, we have rated it the best on the farm. Seeds dark brown to tan. See prices below.

	Oz.	1/4 lb.	lb.	10 lb.
581 DIXIE QUEEN. Early and A Good Shipper.	\$.30	\$.85	\$2.50	\$22.50
Fine, productive variety with brilliant scarlet, sweet flesh. Early and excellent for shipping or local market. Light green rind with dark stripes. Large, nearly round fruit.				
582 HONEY CREAM. Sweet Yellow Flesh.50	1.25	3.75	35.00
Extra-early round fruit, attractively striped and with creamy yellow flesh, outstanding for its sugary sweet flavor. Yields very well in the North, ideal for roadside stands and local markets.				
583 KLONDIKE. Black Seeded. Top Quality.30	.85	2.50	24.00
The best of the oblong dark green watermelons to grow in shorter seasons. The crisp, fine textured flesh is of excellent quality. Fruit fairly large, thin rind. Flesh bright scarlet.				
584 NORTHLAND HYBRID. Extra Early, Heavy Yielder. 1/2 Oz. \$1.85	3.50	12.50
Our own exclusive heavy-yielding early hybrid. Attractively striped oval fruit of the popular "refrigerator-size," about 8 in. in diameter. Crisp, brilliant red flesh of wonderful quality.				
585 STONE MOUNTAIN.20	.65	1.90	18.00
Large, oval somewhat flattened ends. Fine quality and prolific.				
586 NEW HAMPSHIRE MIDGET. A Popular Variety. See at left.50	1.35	4.00	37.50
589 RHODE ISLAND RED. (New). Good Yields. See above.55	1.50	4.75	45.00
588 WINTER QUEEN. White Skin—Long Keeper.25	.75	2.25	21.50
591 WONDER MELON.20	.65	1.90	18.00
A favorite in northern sections. Long oval shape with a glossy dark green rind. Flesh bright red, fine quality. Medium early.				
580 GREEN CITRON or Colorado Preserving. Green seeded.25	.75	2.00	17.50

ONIONS

An ounce of seed will sow 125 feet of row.
It requires 4 to 6 lbs. of seed per acre.

THREE FINE HYBRIDS FOR YOUR SELECTION

Get More Number 1 Bulbs, Larger Crops With Hybrid Onion Seed.

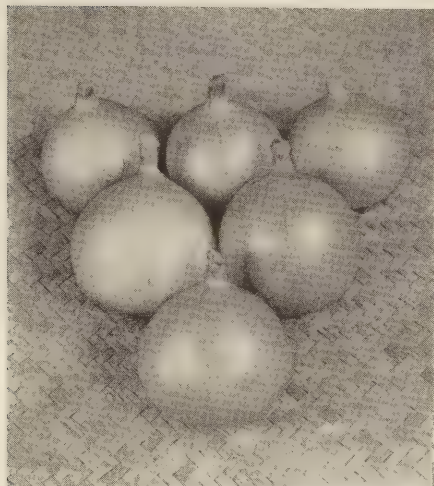

HYBRID No. 7

Vigorous early hybrid—exceptional yields.

605 Early Yellow Globe

The Best Standard Early Onion

With its earliness, enormous crops, fine appearance and unusually good handling and keeping qualities, this is the leading early onion in the East for both muck and upland. It matures earlier and yields more than Brigham, and the onions are nearly globe shaped with good, deep yellow skin. They keep well and their great vigor gives big yields under a wide range of conditions, consistently producing large crops of fine onions.

This is the same fine stock that our customers have used with satisfaction for years. See prices at right.

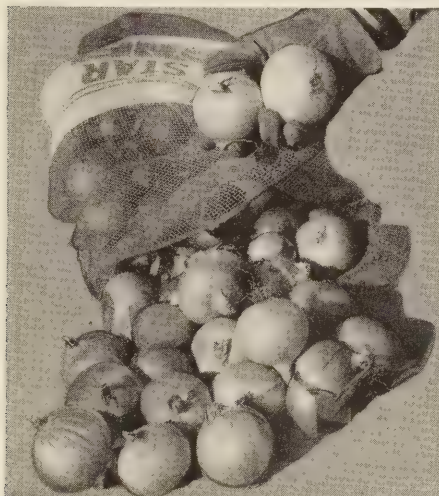

EARLY YELLOW GLOBE—A fine high-yielding strain.

608 Gillard Globe

Vigorous Midseason Onion for Muck

Grown especially for us from selected muck-grown bulbs of two varieties, this onion is essentially a cross between Early Yellow Globe and Brigham. It is produced according to the formula used with great success for many years by L. R. Gillard of Elba, N. Y. It is a vigorous heavy-yielding onion of good color and fine type, and is preferred to the standard kinds by many critical growers, especially on the Elba muck. A good keeper, it is highly recommended. See prices above.

609 Hybrid No. 7 (New)

Early, Uniform, Big Cropper

A new, heavy yielding, early hybrid onion that has been outstanding in our own and college tests for several years. The bulbs are uniformly good-sized, round and of fine type. Somewhat better colored than Asgrow Y41, it keeps about as well as Early Yellow Globe and is recommended for fall sale rather than storage. An exceptionally good producer on both muck and upland, Hybrid No. 7 deserves thorough trial by all growers of early onions. See prices below.

599 Asgrow Y41

High-Yielding Hybrid for Early Sales

This early hybrid consistently produces tremendous yields, up to 40% greater than Early Yellow Globe, and is valuable for summer and early fall sales. Not a storage type, but exceptionally vigorous and attractive, the bulbs mature about the same time as Early Yellow Globe, and they are rounded in shape with a thin tight skin of straw-yellow color.

On upland as well as muck, Asgrow Y41 is a high-yielding uniform early onion that has proved highly successful. See prices below.



AUTUMN GLORY

Productive and a very good keeper.

601 Autumn Glory

Excellent Storage Hybrid

Growers who tested this Brigham type hybrid have been well pleased with it. Autumn Glory is a vigorous, main crop onion of good size, uniform round shape and excellent color. The heavy skin is well retained in storage and the bulbs are very firm with small necks.

Autumn Glory yields fully as well as Brigham and its uniformity means that it comes out of storage with more No. 1 bulbs. Adapted for both muck and upland. See prices below.

	Oz.	¼ lb.	lb.	10 lb.	100 lb.
599 ASGROW Y41. Great Hybrid Vigor. See above.....	\$.85	\$2.45	\$8.00	\$77.50	\$760.00
601 AUTUMN GLORY. Excellent Storage Hybrid. See above	.75	2.25	7.50	73.50	725.00
600 BRIGHAM YELLOW GLOBE. See below.....	.40	1.20	3.50	33.50	325.00
605 EARLY YELLOW GLOBE. See at left.....	.40	1.20	3.50	33.50	325.00
607 EBENEZER. Best for Sets (See Onion Sets on page 14) For large onions to meet the early season market demand, Ebenezer grown from sets is still the best variety. Its flattened shape, fine quality and appearance and good keeping qualities make it the leading yellow onion for sets. This is a splendid strain.	.40	1.10	3.25	31.50	300.00
608 GILLARD GLOBE. Heavy Yields. See below.....	.45	1.30	4.15	41.00	400.00
609 HYBRID NO. 7. (New). Early and Productive. See above	.85	2.70	9.00	87.50
610 JAPANESE BUNCHING. For "Scallions"..... Makes 3 to 5 large straight mild white onions to a plant, is a rapid grower and produces marketable "bunch" onions very early. When fully grown, the onions are nearly an inch in diameter.	.50	1.35	4.00	39.00	380.00
616 SOUTHPORT RED GLOBE. The Best Red Onion..... Large, perfectly round, deep red onion; keeps well.	.50	1.40	4.25	41.50	400.00
617 SOUTHPORT WHITE GLOBE. The Finest White..... Large globe shaped white onion. A very profitable variety for experienced growers as it always commands the highest prices.	.55	1.50	4.75	46.50	450.00
620 SWEET SPANISH—Utah Strain. See below.....	.60	1.65	5.25	51.00	500.00
624 WHITE BUNCH or White Lisbon..... Popular in many markets as an early bunching onion. Mild, sweet "green" onions when young, and medium sized flat, clear white bulbs when mature.	.50	1.40	4.25	41.50	400.00
625 WHITE PORTUGAL or SILVERSKIN. For Bunching..... Early flat, white onions of mild flavor. Excellent for pickling and early green onions, also for sets and for bunching. The mature bulbs are splendid keepers. This is our most popular white onion.	.50	1.35	4.00	39.00	380.00
626 WHITE SWEET SPANISH..... The largest and mildest white onion. Deep globe shape, small necks, very clear skin and firm white flesh. Has rapid vigorous growth and is widely used for bunching as well as mature bulbs.	.65	1.80	5.75	56.50

600 Brigham Yellow Globe

A Dependable Variety for Storage

This strain of Brigham Yellow Globe or "Michigan Onion" is a storage type that can be relied on for an excellent all-around performance. Grown extensively on muck and very popular for upland as well, it is outstanding for its large yields and fine rich golden color, and its heavy thick skin makes it a superior keeper throughout the winter.

Ours is a vigorous, high-yielding strain of the true Brigham—deep globe in shape with small necks and uniform in size and type. It is highly regarded by many of the best onion growers and has been for many years the leading variety for storage. See prices above.

620 Sweet Spanish—Utah Strain

Large Mild Sweet Onions of Finest Quality

Sweet Spanish makes bigger onions of better quality than other kinds and is much more resistant to thrips and adverse conditions. Although somewhat later in maturity, it can be grown successfully from seed or greenhouse-grown plants almost anywhere in the East. Large and handsome, the onions often weigh over a pound and the flesh is white, sweet and very mild. They have a uniformly deep globe shape with small necks and heavy golden brown skin. Ours is the "jumbo" strain, selected for extra size, uniformity and quality. Highly recommended to all growers for quality markets. See prices above.

For ONION PLANTS and ONION SETS, see next page.

ONION PLANTS—Sweet Spanish—Utah Strain



SWEET SPANISH—UTAH STRAIN
Easy to grow—extra large and mild.

Sweet Spanish "jumbos" nearly always sell at good prices and Eastern growers can share in this profitable market by growing them from our plants, flown direct to us by chartered plane from Texas. They reach you in fresh vigorous condition and can be stored for some time.

Our true Sweet Spanish produces tremendous crops of the splendid large firm onions the market wants. Order early and set them out as soon as the land can be worked. Earlier plantings mean bigger crops and they will stand considerable frost. Plants usually available between April 15 and May 10.

Please Note: Sold in bunches only. A bunch is a handful as pulled in the field and may contain 50 to 110 or more plants, depending on the size.

Price: 10 bunches \$3.75 postpaid. Not prepaid, single crate (60 bunches) \$10.00; 4 to 9 crates at \$9.65 each; 10 crates or more at \$9.35 per crate. (Weight about 32 lbs. per crate.)

Special prices—For growers in sections south and west of us, we can quote special prices for direct shipment from our Texas grower, on full crates or more. Please write.

ONION SETS

About 12 bushels of onion sets are required to plant an acre.

EBENEZER. The Best Yellow Sets. (3/4 in. bar screen) They mature early producing large, uniform flattened bulbs. Very good keeper. See full description of Ebenezer in price list on preceding page.

Peck \$2.65, postpaid. Not prepaid: Bu. (32 lbs.) \$5.75; 2 bu. \$11.30; 10 bu. or more @ \$5.50.

WHITE or Silverskin

Best for bunching. Medium sized flat onions. Clear white, fine appearance.

Peck \$2.75, postpaid. Not prepaid: Bu. (32 lbs.) \$5.95; 2 bu. \$11.70; 10 bu. or more @ \$5.70.

Please note: Orders for onion sets may be entered at any time. They will be shipped as soon as we feel that the danger of freezing is past. Arrival in good condition guaranteed.

PARSNIPS

An ounce will sow 150 feet.
2 1/2 to 3 lbs. per acre.

640 Harris' Model

The Whitest Parsnips

These are smooth, snow white, hollow crown parsnips, with a minimum of side roots or prongs. They are of good length, but not too long and their smoothness is quite remarkable, giving the roots a very attractive appearance so that they usually sell for top prices.

Growers all over the country believe that no parsnip equals Harris' Model and will buy only our true originator's strain.

Oz. 25c; 1/4 lb. 55c; 1 lb. \$1.50; 10 lb. \$14.00; 100 lb. \$130.00.

641 All-America

Excellent large, broad shouldered variety that makes a good diameter early. Roots are remarkably smooth and white, quite tapered and of fine quality.

Oz. 20c; 1/4 lb. 50c; 1 lb. \$1.45; 10 lb. \$13.50; 100 lb. \$125.00.



HARRIS' MODEL
Unrivalled as the finest parsnip.

PARSLEY

An ounce of seed will sow about 200 feet of row.

637 Perfection

Very Popular with Market Growers

This splendid variety wins new friends every year. It is a rapid, vigorous grower with long stems and upright habit. The distinctive bright green leaves are beautifully cut and curled and retain their fresh appearance well. A most highly productive and valuable type that is widely used by commercial parsley growers. See prices below.

635 Paramount

Most Attractive, Tightly Curled Leaves

For extra fine curled leaves and rich dark green color, Paramount is the best parsley we know. It is highly uniform with no flat leaves and the stems are strong and of good length. Rather slow-growing but excellent for late summer and fall. Holds its color well in cool weather. Widely used for forcing and muck growing as well as upland. See prices below.



PARAMOUNT—Dark green, uniform tight curl.

631 CHAMPION, or Triple Moss Curled.....	Oz.	1/4 lb.	lb.	10 lb.
	\$.25	\$.60	\$1.60	\$15.00

This is a very superior strain. Although not quite as finely curled as Paramount, it is an early, rapid growing stock which will produce an abundance of fine parsley and give great satisfaction.

635 PARAMOUNT. Finest Curled. See above.....	.25	.65	1.65	15.50
--	-----	-----	------	-------

637 PERFECTION. Highly Recommended. See above.....	.25	.65	1.65	15.50
--	-----	-----	------	-------

638 Plain Leaf25	.60	1.60	15.00
----------------------	-----	-----	------	-------

Large flat leaves, not curled. Used for flavoring.

PARSLEY FOR ROOTS

633 HAMBURG (Heimisher). Parsnip Rooted. Selected Stock.....	.25	.60	1.60	15.00
--	-----	-----	------	-------

The roots are up to 8 in. long, parsnip-shaped, smooth and white. We have a very fine stock of this variety, which produces long, straight, thick roots.



SMALL SUGAR

PUMPKINS

An ounce of seed will plant 20 hills; about 3 lbs. to the acre.

695 Small Sugar (or New England Pie)

By far the most popular variety for market. The fruit are small, weighing 6 to 8 lbs. but there are so many on the vines that the tonnage nearly equals the larger kinds. On the outside, Small Sugar has a hard smooth skin, somewhat ribbed and of deep orange color. Inside, the flesh is thick, sweet and dry and the quality is excellent. A very profitable pumpkin to grow. See prices below.

686 CONNECTICUT FIELD or Big Tom.....	Oz.	1/4 lb.	lb.	10 lb.
	\$.25	\$.60	\$1.65	\$15.00

The standard large pumpkin. True stock.

688 Large Cheese20	.55	1.60	15.00
------------------------	-----	-----	------	-------

690 Mammoth Potiron or King of the Mammoths.....	.25	.70	2.00	19.00
--	-----	-----	------	-------

692 ORANGE WINTER LUXURY.....	.20	.55	1.60	15.00
-------------------------------	-----	-----	------	-------

This improved strain has netted deep orange skin and orange yellow flesh. A very uniform stock.

695 SMALL SUGAR or Pie Pumpkin. See above.....	.25	.65	1.65	15.50
--	-----	-----	------	-------

PEAS

One pound of peas will plant 100 feet. Two to four bushels per acre.



WORLD'S RECORD

195 World's Record

Earliest Large Pods (59 days)

Earliness, fine quality, large pods and heavy yield—these are the reasons why World's Record is so tremendously popular today. Without question it is recognized by the best growers as the most profitable for their early crops. The pods are large and attractive, 3 to 4 inches long, pointed, medium dark green and contain six to eight large peas of the finest flavor.

The vines are usually about 2½ feet high, sturdy and bear large crops which are ready to pick over a very short period. Our customers report good results under a wide range of conditions with this fine dependable early stock. It is a very popular variety, which we recommend highly. See prices below.

"In our work we use seed from many companies but believe me, yours excel all of them."

Ground Pine Farms,
Goldens Bridge, N. Y.

6/4/52

SPERGON TREATED SEED

Another free Harris' service. This year all our peas will be Spergon treated for better stands, more even growth and bigger yields.

157 Freezonian

Approved by Growers—Best Quality (62 days)

All the famous quality and dependability of the old Thomas Laxton are here combined with huskier vines and bigger yields. Freezonian is now one of the leaders among the modern early peas.

The good-looking, blunt pods are slightly larger (3-3½ in.) and of more uniform size, and they ripen just after the earliest kinds. The pods are very well filled with plump, dark green peas, and the crops are remarkably heavy. We can recommend Freezonian highly; it is ideal for all growers of fine peas for the early market. See prices below.

160 Greater Progress

Large Dark Green Pods—Very Prolific (62 days)

For large sized, very early peas, no variety has proved so satisfactory as Greater Progress. Its heavy yields and uniform pods are superior to anything in its class.

The vines are not tall, only about 18", but they are husky and literally loaded with large well filled deep green pods (4-4½ in.). They ripen only a few days after World's Record and they mature evenly over a very short period. The pods are all of the same uniform large size, giving a most handsome appearance. In our opinion, this is the best of the large-podded early peas. See prices below.



GREATER PROGRESS

The large-podded pea most widely grown for market.

182 Oneida

Dependable Midseason Variety (68 days)

Outstanding among the midseason market varieties is Oneida, with its good-sized peas of fancy quality. It ripens several days before the large-podded late kinds and easily out-yields them. The blunt pods run 3½ to 4 in. long and are borne on sturdy vines about 2½ ft. high. Well-filled, dark green and attractive, Oneida is a fine variety. See prices below.

168 Lincoln

Foremost Quality and Yields (69 days)

If you have a market that appreciates real quality, Lincoln is the variety to grow—no other can approach its wonderful flavor.

The pods are fairly long (3-3½ in.), narrow, pointed and slightly curved and they are completely filled with small, delicious dark green peas that are excellent for freezing. They are borne in tremendous quantities on the dwarf vigorous vines and are easy to pick. Lincoln is one of the earliest of the midseason group, and we think it is the most delicious of any group. See prices at left.

EARLY VARIETIES

25 lbs. or more of one variety will be supplied at the 100 lb. rate. 1 bu. weighs 56 lbs.

NOT PREPAID* (see below)

	1 lb.	5 lb.	15 lb.	56 lb.	100 lb.
157 FREEZONIAN (Improved Thomas Laxton) (3¼ ft.) 62 days. See above.....	\$.45	\$1.65	\$4.35	\$14.55	\$26.00
160 GREATER PROGRESS (18 in.) 62 days. See above.....	.45	1.70	4.50	15.10	27.00
170 LITTLE MARVEL. (15 in.) 62 days. Larger-Podded Strain This is a special strain with broader pods and bigger peas. Pods well-filled, excellent quality. Vines stocky and very prolific.	.50	1.75	4.80	16.25	29.00
190 THOMAS LAXTON. (3¼ ft.) 62 days. High Quality....	.45	1.65	4.35	14.55	26.00
195 WORLD'S RECORD. (2½ ft.) 59 days. See above.....	.45	1.65	4.35	14.55	26.00

MEDIUM AND LATE VARIETIES

152 ALDERMAN. (4½ to 6 ft.) 74 days. Dark Podded....	.45	1.65	4.35	14.55	26.00
Still the best of the late tall-growing peas. Very large well-filled pods of excellent quality. Popular on the market and most profitable for growers.					
168 LINCOLN. (2½ ft.) 69 days. Finest Quality. See at right	.50	1.75	4.80	16.25	29.00
180 MIDSEASON GIANT. (2 ft.) 72 days.....	.45	1.70	4.50	15.10	27.00
The best of the very large-podded midseason group. Stands up and bears well under many conditions. Dark green pointed pods 4½ to 5 in. The vigorous vines produce large yields and the quality is excellent.					
182 ONEIDA. (2½ ft.) 68 days. Dependable. See above...	.45	1.70	4.65	15.70	28.00
193 VICTORY FREEZER. (2½ ft.) 67 days.....	.45	1.70	4.65	15.70	28.00
This hardy, early-midseason variety bears quantities of 3-3½ inch blunt pods and ripens so uniformly that vines can be stripped at one picking. Valuable wherever quality is more important than size.					
194 WANDO. (2½ ft.) 67 days. Produces in Hot Weather...	.50	1.75	4.80	16.25	29.00
This small-podded midseason variety is especially valuable for midsummer crops as it produces well even in hot weather. The straight, blunt dark green pods are 2½ to 3 in. long and well-filled with peas of fine quality.					

*Purchaser pays shipping charges on peas except as follows: If your order for vegetable seeds including peas amounts to \$20.00 or more we will prepay the freight charges. (See also inside front cover.)



LINCOLN

The first choice for high quality.

PEPPERS

An ounce of seed will produce about 1000 plants.



VINEDALE

The dwarf vines are loaded with red fruit.

679 Vinedale (New)

Extra-Early and Prolific

For short season areas or for extra early crops, no pepper is as satisfactory as Vinedale. It yields more and better fruit than any other in its class, even better than our old Harris' Earliest which it has replaced. Ripening very early, its uniformly dwarf and vigorous vines are loaded with brilliant red fruit at the very start of the season.

The fruit are medium sized, somewhat tapered or pointed with fairly thick flesh of good quality. Vinedale was developed by Dr. O. J. Robb at Vineland Station and is invaluable for growers in the far North and those who want extra early red peppers. See prices below.



CALIFORNIA WONDER

Our strain has fruit of the finest type.

652 California Wonder

Uniform, Blocky Fruit

We have an unusually good, true stock of this fine pepper, which is widely grown by market gardeners in all sections. The plants are sturdy and prolific, bearing large crops of big peppers. The fruit are of the true California Wonder type, smooth, blocky and heavy with three or four lobes and very thick sweet flesh. They are an attractive glossy green color and ripen to a brilliant red. The heavy yields and uniformly handsome appearance of this stock make it an outstanding main crop type. We highly recommend it. See prices at right.

675 Pennwonder

The Finest Early Pepper

Combining good size, blocky shape and thick meat with high yield and earliness, Pennwonder is now fully recognized as the best early variety.

The sturdy, uniform plants are easy to grow for the plant trade or for your own use, and in the field they bear profusely under a wide range of conditions. Thick-fleshed, smooth and fairly large, these attractive peppers are often tapered in shape on the first set but are more even and blocky thereafter. The color is a beautiful dark green turning to rich red and the quality is excellent.

Pennwonder is adapted all over the Northeast and we highly recommend it for big crops of early peppers. See prices below.



CALWONDER

Large size—thick meat—big crops.

677 Rumanian Wax

This attractive large yellow pepper is much in demand on many markets. It is classed as a semi-hot type, since the flesh is sweet but the ribs are pungent. Early and prolific, it is a bright waxy yellow, ripening to brilliant red. The fruit is 4-5 inches long tapering to a point. We offer seed grown here on our own farms of our special high-yielding dwarf strain. See prices below.

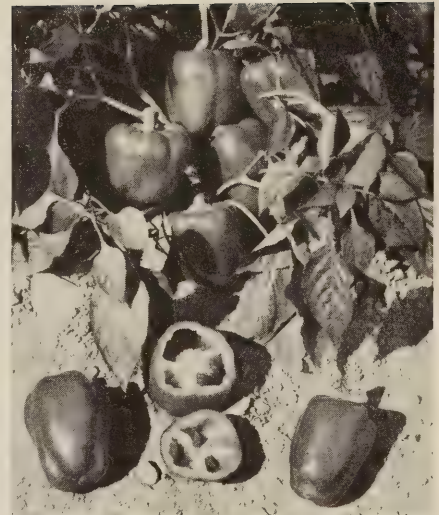

PENNWONDER

Dependable producer of fine early peppers.

656 Calwonder—Early

The Most Popular Large Pepper

For big yields of fine heavy peppers, Calwonder beats them all. Early enough to ripen full crops even in shorter season areas, it produces attractive blocky, 3 or 4 lobed fruit with exceptionally thick meat. They are deep green, changing to bright crimson at maturity, smooth and handsome, just what the market wants.

Our stock is truly a model for this variety. The dwarf, sturdy plants produce big heavy peppers in great abundance, and it is outstanding for vigor and uniformity. It is our most popular pepper. See prices below.

681 Worldbeater

This excellent early strain has made Worldbeater more successful than ever in nearly all sections. Always popular in the South, it also does well even in Northern areas. The fruit are very large, 4½-5 in. long, somewhat tapering, thick fleshed and heavy. They are borne profusely on the husky leafy vines.

Valuable both for local market and shipping, our Worldbeater is a midseason pepper but earlier than most strains. It is uniform and attractive, well-colored and of fine quality. See prices below.

	Oz.	¼ lb.	lb.
652 CALIFORNIA WONDER. Thick Flesh. See at left.	10 lbs. \$77.50	\$.85	\$2.50 \$8.00
656 CALWONDER, EARLY. Fine Blocky Fruit. See above.	10 lbs. \$77.50	.85	2.50 8.00
658 GOLDEN CALIFORNIA WONDER. (Replaces Oshkosh).90	2.90 10.00
Large blocky yellow fruit of California Wonder type with thick sweet flesh of high quality. A main crop type with very vigorous healthy vines.			
662 HARRIS' IMPROVED SQUASH.85	2.50 8.00
The true "Squash" pepper, used for pimientos in many sections. Heavy yielding and very early, with thick sweet flesh, deep red in color.			
663 HARRIS' KING OF THE NORTH. Heavy Yields.	10 lbs. \$75.00	.80	2.40 7.75
Noted for its big yields of large, long peppers. Fruit are dark green turning to a rich deep red and ripen very early. Flesh mild and sweet. Ours is the true original early strain.			
668 HEIFER HORN. (Hot) Private Stock.80	2.40 8.00
One of the best and most prolific hot peppers. This is a special market gardeners' stock, and is notable for its heavy early yields. We recommend it highly. Seed of our own growing.			
670 HOT PORTUGAL. Large Hot.80	2.40 8.00
For the finest large hot peppers grow this strain. Fruit are unusually long, 6 in. or more in length, fiery hot and of brilliant scarlet color with a smooth attractive shape. Most satisfactory for market.			
672 HUNGARIAN WAX. (Hot) Long Type.	10 lbs. \$77.50	.85	2.50 8.00
The peppers are 4 to 4½ in. long by 1½ in. at the stem end and pointed. Waxy yellow when young, turning red when ripe. Very hot.			
674 LARGE RED CHERRY. (Hot) Small Round Fruit. Late.80	2.40 7.75
675 PENNWONDER. The Best Early Pepper. See above.	10 lbs. \$82.50	.85	2.60 8.50
677 RUMANIAN WAX. Semi-Hot. See above.		1.10	3.55 12.00
678 SWEET BANANA. Long Yellow Fruit.90	2.70 9.00
Fruit 6-6½ in. long, pointed. Attractive light yellow turning bright red. Looks like a hot pepper but is sweet. Well liked on some markets.			
679 VINEDALE (New). First to Ripen. See above.	10 lbs. \$82.50	.85	2.60 8.50
681 WORLDBEATER, Early Strain. Large and Prolific. See above.	10 lbs. \$72.50	.80	2.25 7.50

RADISH ¼ lb of seed will sow about 300 ft. of row.

705 Cavalier

*Best Short Top Scarlet Globe
For Forcing or Outdoor Crops*

The short tops, brilliant deep scarlet color, beautiful shape and ability to stand a long time make this the best forcing type we have ever seen. These radishes are firm and solid, of the true olive shape and unusually uniform for type. It is often possible to pull practically 100% of number one radishes. The tops are somewhat shorter than Early Scarlet Globe and just right for bunching. Cavalier is also especially good on muck soils.

It is one of the finest radishes grown and growers everywhere are most enthusiastic over it. Many of them tell us that these radishes sell for the best prices even when the market is slow and the strain we offer has proved the best to be had. See prices below.



CAVALIER

Best oval radish for greenhouse or muck.

725 Icicle—Short Top Strain

By Far the Best White Radish

This is an ideal stock of Icicle Radish both for forcing and outdoor growing on muck and upland. It is so much superior to ordinary stocks that there is no comparison. Very quick-growing, the roots are formed early and their smooth thick shape, uniformity and clear white color are outstanding. The tops do not grow too long indoors but are just right for bunching outside. See prices below.



In our efforts to select the strains that will be approved by the most critical radish growers, we run a number of extensive trials every year, both in spring and fall. Here Joe Harris and Wilbur Scott, our plant breeder, compare the performances of our stocks against many others in a large greenhouse trial.



EARLY SCARLET GLOBE, SPECIAL

Short tops and attractive, bright red roots make this a general favorite.

716 Early Scarlet Globe (Special Strain)

Very Uniform and Attractive

Both greenhouse and outdoor growers rate this Special Strain of Early Scarlet Globe as first class for market. It has a uniform oval shape, generally somewhat rounder than Cavalier, and its brilliant scarlet color makes it most attractive. A short top strain, it is ideal for bunching, and the flesh is clear white and firm. This variety has been a leader for many years. Highly recommended. See prices below.

707 Comet

Ideal for Summer Crops

This fine round radish stays crisp and solid in warm weather, long after other kinds have become pithy, and has an excellent quality and attractive appearance that make it ideal for outdoor crops. It has a uniformly round shape and grows larger than Early Scarlet Globe.

Market gardeners like its large even size, small tap roots and rich scarlet color, and customers enjoy its crisp white flesh and delicious flavor. For outdoor growing our strain is the best obtainable. See prices below.

706 Cherry Belle

Round—Bright Red—Short Tops

For greenhouse and frame growing as well as warm weather crops outside. Cherry Belle is winning the approval of more growers every year. It is an exceptionally short-topped radish, grows quickly yet stands well without getting pithy. The brightly colored roots are uniformly round with fine tap roots and the flesh is crisp and mild.

Ideal for forcing, it is also excellent on muck and irrigated land from late spring to early fall. In very cool weather the tops may be too short. Altogether a fine distinct round, firm radish that we highly recommend. See prices below.

CHERRY BELLE—Extra early and handsome. →



ARASAN is by far the best seed-treatment for radishes. It protects seed from rotting, improves stands and yields.

¾ oz. 25c; 8 oz. \$1.00; 2 lbs. \$3.20.

25 lbs. or more of any one variety will be supplied at the 100 lb. rate.

	¼ lb.	lb.	10 lb.	100 lb.
705 CAVALIER. Short Top Scarlet Globe. See above.....	\$.40	\$1.10	\$10.00	\$90.00
706 CHERRY BELLE. Ideal for Forcing. See above.....	.40	1.15	10.50	100.00
707 COMET. Round, Bright Scarlet—Long Standing. See above....	.40	1.10	10.00	95.00
710 EARLIEST SCARLET WHITE-TIPPED. Forcing Strain.....	.40	1.15	10.50
The radishes are round, brilliant scarlet with white bottoms. This is the finest strain of white-tipped radish, having small tops and is superior both for forcing and outdoor growing.				
716 EARLY SCARLET GLOBE. Special Strain. See above.....	.35	1.00	9.00	85.00
722 GIANT WHITE STUTTGART.....	.35	1.00	9.00	85.00
Large, round, top-shaped white radish. Valuable for summer as it stands a very long time without becoming pithy.				
725 ICICLE. Short Top Strain (White). See above.....	.40	1.10	10.00	90.00
734 WHITE STRASBURG.....	.40	1.10	10.00	90.00
Popular for summer use. Roots large and white with tapering shape.				

Winter Radish

Sow in August and store in moist sand for winter.

701 BLACK SPANISH TURNIP.....	.40	1.20	11.00
Roots are round or turnip shaped and grow very uniform in shape and size. Clear white flesh, skin deep black without white streaks.				

SPINACH

Sow about 12 to 20 lbs. of seed per acre.



AMERICA—Finest warm weather type.

755 Long Standing Bloomsdale

For Early Spring Crops

We offer an excellent large-growing strain of this famous variety which we recommend especially for early spring plantings. It has a faster growth and a broader frame than America and can be cut sooner. It stands very well without bolting and the big, deep green, well crumpled leaves "bushel up" fast. A very true stock. See prices below.

765 Special Summer Savoy

Extra-Selected—Long Standing Strain

Still widely used for spring and early summer crops, this is a uniform, well crumpled or savoyed type, with an attractive deep green color, that stands for a long time without bolting.

Our strain has been preferred by many critical growers and is a vigorous, even stock. Valuable not only for spring use but also for wintering over, as it is very hardy. See prices at right.

SUMMER SQUASH

794 Harris' Hybrid Cocozelle

Very Early and Productive

Earlier, more vigorous and a better yielder, this is the best long Cocozelle yet developed. Produced exclusively by us, it is a true hybrid of the kind that markets want.

The compact bush vines start to produce extremely early and if kept picked continue to bear at an astonishing rate all season. The fruit are long and slender with dark and light green stripes. They are handsome and of the best quality.

Increasingly popular on most markets, this Cocozelle has real hybrid vigor and uniformity. Most profitable to grow. See prices below.

HARRIS HYBRID COCOZELLE →

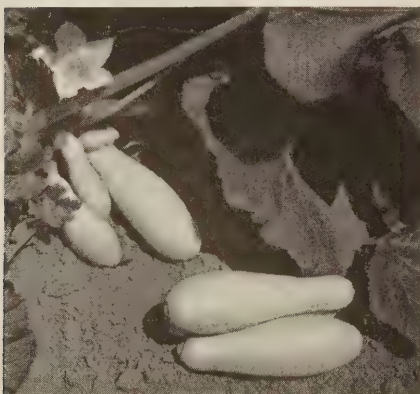

EARLY YELLOW PROLIFIC

749 America—(Photo on Front Cover)

The Best Savoy Spinach

Few new varieties have ever been so universally successful in their first year as America Spinach. Its glossy dark green color, heavily crumpled, thick-textured leaves, and its ability to produce the finest spinach even in mid-summer heat have won acclaim everywhere.

Not an early variety, America develops rather slowly but will stand in prime condition for at least a week or ten days after Long Standing Bloomsdale has bolted. The heavy compact plants are about 6-8 inches high and 10-12 inches across, and the firm dark leaves hold up better for market than any other kind. Most outstanding in hot weather, America has such fine quality that it is also being widely grown for spring crop. This spinach is just what growers and buyers have been looking for. See prices below.

Please write for special prices on quantities larger than listed here. 25 lbs. or more of any one variety supplied at 100 lb. rate.

	lb.	10 lb.	100 lb.
749 AMERICA (New). Extraordinary Long-Standing Type. See above.....	\$.65	\$5.50	\$48.00
750 BLIGHT RESISTANT SAVOY. Dependable For Fall Crop. See above.....	.50	4.25	35.00
752 DARK GREEN BLOOMSDALE. Special Stock.....	.50	4.25	35.00
This extra dark green strain is very early with large heavily crumpled leaves, yet it stands almost as well as Long Standing. 100% uniform, deep color holds well. Used for early spring and for wintering over.			
755 LONG STANDING BLOOMSDALE. Best Imported Stock. See above.....	.55	4.75	37.50
762 OLD DOMINION. Blight Resistant.....	.50	4.50	36.00
Very popular for fall use and for wintering over where blight is a problem. Also used in early spring as it stands longer without bolting than Blight Resistant Savoy. The leaves are large, dark green and well curled.			
765 SPECIAL SUMMER SAVOY. See at left.....	.55	4.75	37.50
768 VIKING. Large Leaved—Long Standing.....	.55	4.75	37.50
An early, large leaved spinach which grows rapidly, yet stands for a long time. It has big, broad, flattened, dark green leaves and produces immense crops. Used by canners and commercial growers.			
758 NEW ZEALAND SPINACH. Valuable for Summer.....	1/4 lb. 35c	1.00	9.00 85.00
Not a true spinach, but grows a large plant with small thick leaves that may be cut repeatedly. Valuable for greens in hot dry weather. Seed germinates slowly and should be soaked 24 hours before planting.			



BLIGHT RESISTANT SAVOY

750 Blight Resistant Savoy

In late summer and fall, when other varieties blight, this is the kind to use, for it can be depended on to produce large crops of dark green, well crumpled leaves. It is practically 100% resistant to blight. Although this variety does not stand as well as others in the spring, our fine strain will stand three or four days longer than most. See prices below.

1/4 lb. of seed will plant about 100 hills;
5 to 6 lbs. of seed per acre.

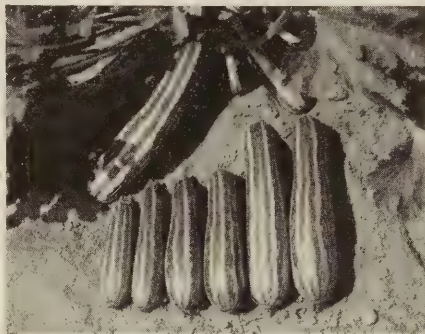

825 Yankee Hybrid—Huge Early Yields

The remarkable earliness and vigor of this hybrid have won it top place with many growers. The squash are of the finest type, extremely uniform with straight thick necks. The skin is slightly roughened and has a glowing waxy yellow color. True hybrid, early and prolific. See prices below.

785 Early Yellow Prolific

Uniform and Attractive

Definitely the finest and most popular yellow squash. The bush vines bear very early and the fruit has a smoothness and uniformity that are especially fine. With its clear yellow color and even, tapered shape, it is always a favorite. Seed of our own growing, an excellent strain. See prices below.

	Oz.	1/4 lb.	lb.	10 lb.
775 CASERTA. Extra Early.....	\$.35	\$.85	\$2.50	\$22.50
Tremendous early yields make Caserta a fine variety for roadside stands and local market. Medium sized fruit of distinctive glossy light green color with broken stripes of darker green.				
777 CRYSTAL BELL (New). Greatly Improved White Bush Scallop.....	.50	1.35	4.00	39.00
An early, uniform and attractive White Bush Scallop type with dwarf compact vines. Slightly smaller than the regular with distinctive bowl shape, scalloped on edge. An excellent yielder.				
785 EARLY YELLOW PROLIFIC. Fruit of Excellent Type. See above.....	.25	.75	2.00	17.50
794 HARRIS' HYBRID COCOZELLE. Best of This Type. See above.....	.65	1.95	6.50	60.00
795 HARRIS' IMPROVED COCOZELLE.....	.30	.80	2.25	20.00
The true long slender straight type that critical growers want. Developed and grown entirely by us, it produces very uniform fruit and is surpassed only by our new hybrid.				
807 MAMMOTH WHITE BUSH SCALLOP. Also called "Cympling".....	.25	.65	1.75	16.00
The standard type, producing large yields of thick creamy white, well scalloped fruit. Bush vines. See also Crystal Bell above.				
825 YANKEE HYBRID. Extra Early, Heavy Yielder. See above.....	.65	1.80	5.75	55.00
829 ZUCCHINI HYBRID. (New). Replaces Dark Green Zucchini.....	.65	1.95	6.50	62.50
True hybrid, early and highly productive, doubles the yield of regular Zucchini on early pickings. Vines dwarf but vigorous. Fruit of somewhat tapered shape with very attractive medium dark green color, flecked with lighter green. Highly recommended.				

WINTER SQUASH

¼ lb. of seed will plant 50 hills;
3 to 4 lbs. of seed per acre.

774 Butternut

The Best Strain Obtainable

Now the most widely-grown small squash in the East, Butternut's popularity is rapidly spreading to other sections. Our strain, grown and selected on our farms, has top rating with the most important growers, and we are proud of its uniformity, yield and dependability.

The fruit are of moderately long shape with *straight* thick necks that are solid meat. In size (3 to 4 lbs.) it is ideal for modern markets and the quality is excellent. Butternut matures early and bears big crops for summer and fall sale. Resistant to squash vine borers and highly prolific on nearly all soils, this is the squash to grow. See prices below.

815 Royal Acorn

The Ideal Acorn Squash

The demand for this larger sized Table Queen squash far exceeds the regular because growers find it the most profitable kind to raise. The fruit have the true pointed acorn shape but grow bigger than the regular Table Queen, measuring up to 6-7 in. long and 5 in. across. There is always a ready market for these attractive dark green squash and the big vines yield tremendous crops. See prices below.



BUTTERNUT—Note the thick straight necks of our strain.

770 Blue Hubbard—Harris' Famous Selected Strain

Our special large, rugged strain produces immense yields of big, well-shaped squash that bring the highest prices. The thick-fleshed fruit is uniformly heavy and stores well.

Our strain is the result of years of careful breeding here on our own farms, and is generally recognized as the finest, purest stock grown. It cannot be obtained elsewhere.

Blue Hubbard is still in good demand on most markets in the East, and the fine quality, enormous yields and excellent keeping quality of our famous strain make it one of the most profitable squash to grow. See prices below.

	Oz.	¼ lb.	lb.	10 lb.
770 BLUE HUBBARD. Selected Strain. See above.....	\$.35	\$1.10	\$3.00	\$27.50
772 Boston Marrow. Special Stock.....	.25	.75	2.00	17.50
We offer a much improved strain with a brighter richer orange skin color and greater uniformity. By far the best type for canning and market.				
773 BUTTERCUP. Finest Quality.....	.45	1.20	3.50	32.50
This fine small squash has excellent quality and exceptionally thick sweet flesh and has become very popular for roadside stands and local markets. The shape is rather flat with a distinctive "button."				
774 BUTTERNUT. Special Stock. Thick, Straight Necks. See above.....	.55	1.55	5.00	47.50
780 DELICIOUS. Popular Medium-Sized Squash.....	.35	.95	2.75	25.00
The attractive pointed shape and dark green skin make this an excellent market type. Bright orange flesh of high quality. Very widely grown and well adapted in many sections.				
792 GOLDEN DELICIOUS. Large, Heavy-Yielding Strain.....	.35	.95	2.75	25.00
This strain produces enormous crops of thick-meated orange squash of superb quality. Excellent for market, commercial canning and freezing.				
793 Golden Hubbard.....	.35	1.10	3.00	27.50
797 HUBBARD—True.....	.30	.85	2.50	22.50
800 IMPROVED WARTED HUBBARD. (Dark Green).....	.30	.85	2.50	22.50
Larger, more warted, and darker green than the true Hubbard squash.				
810 QUALITY. Very Fine Flavor. See at left.....	.35	1.10	3.00	27.50
815 ROYAL ACORN. (Mammoth Table Queen.) See above.....	.25	.75	2.25	20.00
820 TABLE QUEEN. Also called Acorn and Des Moines.....	.25	.70	2.10	18.50
The Individual Squash. Small dark green fruit 5 to 6 in. long, 4½ in. in diameter, deeply ribbed and very hard. We have a fine even stock.				
823 WARREN. Improved Essex Hybrid.....	.35	1.10	3.00	27.50
This squash is still well-liked in New England. The fruit are medium to fairly large, heavily warted and bright orange red, with a distinctive "button."				



BLUE HUBBARD

Our stock is famous for large heavy fruit.

810 Quality—Fine Flavored Market Type

One of the best medium-sized squash for modern markets, Harris' Quality has thicker meat, richer flavor and heavier yields than the well-known Delicious, which it resembles. Excellent for storage and freezing, it has a fine market appearance with a thin, hard, dark green shell and an attractive heart shape. The flesh is extra thick, dry, sweet and delicious. Highly recommended where quality is appreciated. See prices at right.

ORTHO SEED GUARD—Lindane and Orthocide
New seed treatment for control of maggots, wire worms and seed decay. Very effective on squash.
1 pt. (treats 100 lbs.) \$1.60 postpaid.

SWISS CHARD

¼ lb. of seed will sow about 250 feet of row.

830 Fordhook Giant

Best for Market

This is by far the most popular variety of Swiss Chard. It has larger and thicker leaves than any other kind and they are heavily crumpled and very dark green. The stem and midrib are broad, thick and white, and the plants are vigorous and sturdy. This is a very uniform type and so superior to all others that we do not offer any other variety.

¼ lb. 50c; lb. \$1.35; 10 lbs. \$12.50.



FORDHOOK GIANT SWISS CHARD

SALSIFY (Vegetable Oyster)

¼ lb. of seed will sow about 400 feet of row.

740 MAMMOTH SANDWICH ISLAND.

The largest and best variety. Long, tapering, fleshy roots with but few side shoots.

Oz. 50c; ¼ lb. \$1.35; lb. \$4.00; 10 lbs. \$37.50.

SORREL or SOUR-GRASS

¼ lb. of seed will sow about 1000 feet of row.

745 NARROW LEAVED. Special Strain.

This is the best variety for market, producing long slender bright green leaves.

Oz. 55c; ¼ lb. \$1.55; lb. \$5.00; 10 lbs. \$45.00.

TOMATOES

An ounce of seed will produce about 2000 plants.

861 Fireball (New)

Highly Promising for First Early Crop

A brand new tomato developed here on our farms especially for growers of the earliest outdoor tomatoes. It ripens with us just as early as our Early Hybrid and the first blossom clusters are heavily set with firm, medium-sized round fruit. The vines are very small and open, so we recommend it only for early crop. Plant close together, 1 or 2 ft. apart, for maximum returns per acre.

These fruit are of excellent size and type—smooth globe-shape, weighing 4 to 5 oz., ripening from pale green to bright red. They are remarkable for firmness even when dead ripe. Good quality, not acid or sour. Try Fireball for your first early tomatoes. **Hot Water Treated Seed.** See prices on next page.



FIREBALL—Small vines, smooth round fruit. A new Harris tomato for your earliest crops.

889 Valiant

The Standard Early Tomato

Our Valiant, selected for years here on our farms, is the top strain of this important variety. It matures very early and the large, meaty fruit have an even deep globe shape, well colored and of mild pleasant flavor. Valiant tomatoes are always in demand on the early market.

The vines have an open spreading habit of growth and do best when well fertilized and grown on fairly heavy soil. The early yields are heavy and they continue to bear well all season. **N. Y. State Certified Seed** of our own growing. See prices on next page.



LONGRED—A wonderful main crop tomato.

858 Early Hybrid

(Earliana x Valiant) Extra Early—Big Yields

For the very first early tomatoes, this hybrid has proved most successful, especially when given good fertility and ample moisture. It produces more fruit than most other early kinds and they are smooth, round and attractive. Although small under some conditions, the size is satisfactory when well grown, and the color and quality are good.

Harris' Early Hybrid is still the earliest hybrid tomato we know and will out-yield anything in its class. Seed saved only from hand-pollinated fruit grown on our own farms. See prices on next page.

871 Moreton Hybrid (New)

Early—Large Fruit—Fine Quality

See Photo on Front Cover

We feel that this true F₁ hybrid of our own breeding is one of the finest early tomatoes ever developed. It is early, ripening with Valiant, yet it has the size, rich flavor and big yields of many of the best main crop types. The large husky vines provide ample foliage cover and the fruit set freely in heavy clusters over a long period.

The fruit are large, (6 to 7 oz.) globe or slightly flattened in shape, smooth and rich red in color. They ripen evenly to the stem and are solid, meaty and of delicious sweet flavor. These big, high quality tomatoes are unusual in the early season and the vines will continue to produce excellent fruit well into the late tomato season. Growers who tested it last year have praised it highly. **Hot Water Treated Seed.** See prices on next page.

892 Valnorth (New)

Extra-Early Type from Cornell

This new tomato shows promise in some sections of matching the large early yields of our Early Hybrid without the expense of F₁ hybrid seed. Developed by Dr. H. M. Munger at Cornell, it has been outstanding at Ithaca and with many market growers who have tried it. The fruit are attractive, globe-shaped, smooth and of good quality, a little smaller than Valiant but of the same type.

The vigorous spreading vines are similar to Valiant and the early yields are considerably heavier, in some cases rivalling those of Early Hybrid. A good early variety that deserves a real trial for the first early tomato market. **N. Y. State Certified Seed** of our own growing. See prices on next page.

868 Longred —Big Yields over a Long Season

Longred is by far the best of the newer tomatoes and it has been widely acclaimed by growers for both market and canning. Developed by Prof. Tapley at the Geneva Station, it is a truly outstanding main crop variety, ripening enormous yields of large fruit and continuing to bear until frost.

The fruit are exceptionally smooth and uniform in appearance, deep globe shaped, with thick walls and solid flesh. The rich red color is excellent both inside and out, and they ripen uniformly, with comparatively little cracking. The large size and deep shape hold up well on all pickings.

Distinguished by its abundant, fine-leaved foliage, Longred sets very freely, resulting in heavy yields at each picking. If you have not tried Longred, plant some this year. **N. Y. State Certified Seed** grown here on our farm. See prices on next page.

877 Queens —Remarkably Solid Fruit

Excellent for midseason market and green wraps, Queens is notable for its fine flavor and firmness. Developed at the New Jersey Station by L. G. Schermerhorn, it was created from a cross between Valiant and Rutgers and ripens midway between them. The fruit are of large size, smooth, deep globe shape and bright red color. The thick outer walls and solid interiors make them stand handling well, and the flavor is mild and sweet. The vines are somewhat open but vigorous and yield well. See prices on next page.



VANCROSS—Vigorous, early and handsome.

891 Vancross (New)

Harris' Prolific Early F₂ Hybrid

We are proud of this new F₂ hybrid of our own development for it has nearly all the vigor, yield and uniformity of an F₁ at much lower cost. Ripening about in season with Valiant, it has more foliage, heavier yields and smoother and cleaner fruit. These tomatoes are of fine type—good-sized and uniform, nearly globe-shaped, and they color beautifully right up to the stem. Vancross is notable for its freedom from scars and cracking, and the interiors are firm and meaty with fine quality.

Vancross has already been a great success with many growers. It is a vigorous, high-producing tomato that we recommend highly. **Hot Water Treated.** See prices on next page.

883 Red Top (New)

Excellent Paste Type From Dr. Tapley

Enormous yields of the finest large plum or pear tomatoes are produced by this outstanding new variety. Ripening earlier than the conventional types, Red Top (Geneva 4000) has small compact but vigorous plants with good foliage and it sets astonishing clusters of firm, plum-shaped fruit, bright red and very well-colored to the stem. They measure 2 to 4 in. long by 1 to 1½ in. in diameter. They will remain in good condition on the vines for a long time, permitting heavy picks at wide intervals, and it is not unusual to get well over forty excellent fruit per plant at one picking.

Another of the fine varieties from Dr. W. T. Tapley at Geneva, Red Top is a paste tomato of excellent type. **N. Y. State Certified Seed** of our own growing. See prices on next page.



RUTGERS—Big, solid fruit.

885 Rutgers

Harris' Famous Northern Grown Strain

Rutgers still leads the field in most important tomato growing sections. It combines large size, solid structure, fine flavor and a beautiful rich red color that goes all through the fruit, making it excellent for both market and canning. The vines are large and very husky and stand up well even late in the season; they bear tremendous crops of fine fruit.

Our strain has been grown and selected here in the North for years and is the best obtainable. The earliness and yield, the uniformly large size and smooth even shape of the fruit have all been improved as a result of our careful breeding. New York State Certified Seed of our own growing. See prices at right.

886 Trellis Hybrid (New)

Big Early Yields of Firm Fruit

A true F₁ hybrid for trellis and greenhouse growers, Trellis Hybrid ripens ahead of Comet and is a better yielder for early crop. It produces heavy clusters of fine, firm fruit, medium in size, uniform and of the true Comet type, somewhat flattened and very firm. A fine early type for trellis growers in New England and other sections.

Pkt. (50 seeds) 45c; 1/16 oz. \$2.50; 1/8 oz. \$4.75; 1/4 oz. \$9.00; 1/2 oz. \$17.00; oz. \$32.00.

853 Comet Tomato

For Greenhouse and Trellis Growing

Our stock is used regularly by some of the largest and best growers of greenhouse and trellis tomatoes, where a medium size fruit is wanted, and we are pleased to offer N. Y. State Certified Seed of this fine strain. The fruit are firm, somewhat flattened in shape and very uniform. Pkt. 25c; 1/4 Oz. \$1.10; 1/2 Oz. \$1.90; Oz. \$3.50; 1/4 lb. \$12.00.

SMALL FRUITED TOMATOES

Popular for pickles, salads, etc.
Varieties: 879 Red Cherry, 881 Red Pear, 894 Yellow Pear, 895 Yellow Plum, 863 Ground Cherry.

Pkt. 15c; 1/2 oz. 50c; Oz. 90c;
1/4 lb. \$3.00. Any three pkts. 40c;
any three 1/2 oz. \$1.25.

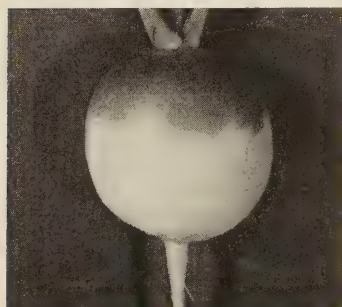

PURPLE TOP WHITE GLOBE

	Oz.	1/4 lb.	lb.
853 COMET. Forcing and Trellis Tomato. See prices at left.			
855 Dwarf Champion	\$.80	\$ 2.40	\$ 8.00
Early and medium sized. Vines of dwarf tree type. Pink fruit.			
856 Dwarf Stone	.80	2.40	8.00
Sturdy, compact, tree-like plant with flattened globe-shaped fruit of bright red color. This is the most popular of the dwarf varieties.			
858 EARLY HYBRID. (Earliana x Valiant). Hot Water Treated. See page 20.			
Pkt. 40c; 1/16 oz. \$2.40; 1/8 oz. \$4.50; 1/4 oz. \$8.25; 1/2 oz. \$15.00;	28.00	100.00
859 EARLY DETROIT. The Best Early Pink Tomato	.70	2.10	7.00
A very fine pink variety with smooth, evenly colored fruit of good size.			
857 EARLY WONDER. (Hot Water Treated)	.80	2.40	8.00
Slightly larger and smoother than Victor and ripens fruit as early. Small determinate vines for close planting. Well liked in some areas for its big early yields of fine fruit.			
861 FIREBALL (New). Attractive Fruit, Extra Early (Hot Water Treated). See preceding page	3.50		
1/8 oz. 65c; 1/4 oz. \$1.00; 1/2 oz. \$1.90;			
860 GEM. (N. Y. Certified—Hot Water Treated)	.80	2.40	8.00
The dwarf, compact vines ripen large clusters at one time for easy picking. Fruit smooth, deep globe-shaped, coming on shortly after Valiant.			
864 HARVEST CROSS. F ₂ Hybrid. (Hot Water Treated). 1/4 oz. 50c; 1/2 oz. 90c;	1.35	4.35	15.00
Midseason F ₂ Hybrid. Abundant production of medium sized, globe shaped fruit of excellent color and flavor. Ripens in season with Longred.			
867 JOHN BAER. (N. Y. Certified—Hot Water Treated)	.80	2.40	8.00
An old favorite, still popular with many growers. Medium early and a good yielder with slightly flattened smooth fruit of excellent color and quality. Large vigorous vines. Our strain preferred by critical growers.			
868 LONGRED. (N. Y. Certified—Hot Water Treated). See p. 20. 10 lbs. \$77.00	.80	2.40	8.00
870 MARGLOBE	.75	2.25	7.50
Standard main crop variety for canning and shipping, and also used for green wraps. Smooth, deep globe fruits, very solid and firm. Vines vigorous and prolific.			
871 MORETON HYBRID (New). Large Early Fruit, Tremendous Yields. (Hot Water Treated). See preceding page. Pkt. (50 seeds) 45c;			
1/16 oz. \$2.50; 1/8 oz. \$4.75; 1/4 oz. \$9.00; 1/2 oz. \$17.00;	32.00	110.00
874 PONDEROSA. Large, Late, High Quality Pink Variety	.90	2.70	9.00
877 QUEENS (New). (Hot Water Treated). See preceding page. 10 lbs. \$77.00	.80	2.40	8.00
880 RED JACKET. Hot Water Treated	.80	2.40	8.00
Fine crops of big, firm, deep scarlet tomatoes, very popular with canners. Fruit are large, slightly flattened and very meaty and ripen medium early. Vigorous, fairly compact, potato-leaved vines.			
883 RED TOP (New). (N. Y. Certified—Hot Water Treated). See preceding page	.85	2.65	9.00
885 RUTGERS. The Finest Tomato. (N. Y. Certified—Hot Water Treated). See at left	.80	2.40	8.00
10 lbs. \$77.00			
888 STOKESDALE. (N. Y. Certified—Hot Water Treated)	.80	2.40	8.00
One of the best of the second early class for dependable production of fine smooth fruit under many conditions. Medium size, deep globe shape, fine color and quality. Adapted for market, shipping and canning.			
887 SUNRAY. The Best Yellow-Orange Tomato	.90	2.90	10.00
886 TRELIS HYBRID (New). See prices at left.			
889 VALIANT. (N. Y. Certified—Hot Water Treated). See preceding page	.80	2.40	8.00
892 VALNORTH (New). (N. Y. Certified—Hot Water Treated). See preceding page	.90	2.70	9.00
891 VANCROSS (New). Early, Productive F ₂ Hybrid. (Hot Water Treated). See preceding page	1.35	4.35	15.00
1/4 oz. 50c; 1/2 oz. 90c;			
890 VICTOR. Extra Early. (N. Y. Certified—Hot Water Treated)	.80	2.40	8.00
Victor starts to ripen very early and produces large clusters of good sized, firm tomatoes. The vines are sturdy, dwarf and compact and should be planted close to get more early fruit per acre.			

TURNIPS

It requires 1 to 1 1/2 lbs. of seed per acre in drills, or 2 to 2 1/2 lbs. broadcast.

920 Purple Top White Globe—Special Strain—Very Uniform

This stock of Purple Top White Globe continues to produce the smoothest, handsomest turnips we have ever seen. They are snowy white with bright purple tops and the shape is smooth and round. This strain is very uniform and all the turnips are of the finest type.

It costs no more to grow the best, and the attractive appearance of these roots makes them sell much better on the market. See prices below.

	1/4 lb.	lb.	10 lb.
906 GOLDEN BALL. The Smoothest Yellow Turnip	\$.40	\$ 1.00	\$ 9.50
Round, smooth yellow. Much the best to grow where a yellow turnip is wanted.			
920 PURPLE TOP WHITE GLOBE. Special Strain. See above	.40	1.00	9.50
928 SHOGOIN. The Best Foliage Variety	.40	1.00	9.50
The best turnip for greens, very much superior to Seven Top. The turnips are white, oblong and of fine quality. Tops light green, of good quality and grow in clusters.			

RUTABAGAS

	1/4 lb.	lb.	10 lb.
901 ALTA SWEET (New). Globe Shape, Fine Flavor	Oz. \$.25	\$.75	\$ 2.00 \$ 19.00
New high quality rutabaga from Canada, looks excellent with us. A handsome purple-topped yellow globe type, well-colored on shoulders, with extremely short necks. Especially fine-grained texture, extra sweet mild flavor. Good size and shape.			
910 IMPROVED LONG ISLAND. Fine for Market and Storage	.50	1.25	11.50
An excellent strain of this standard variety. Large, smooth globe-shaped roots with very little neck. Yellow with purple tops, sweet, light yellow flesh. Very heavy yields.			
915 MACOMBER, White Flesh, Finest Quality	Oz. \$.25	.70	2.00 19.00
Mild flavored and sweet. Roots nearly round and white in color with green or purplish tops. Clear white, fine-grained flesh. Excellent for stands and local markets.			

VEGETABLE PLANTS AND NURSERY STOCK

We offer only sturdy, well-grown plants, nearly all produced here on our own farms and greenhouses, and carefully packed under our supervision. Due to limitations of our equipment and the weather, plants are available only within dates specified. If you want plants at an early or late date within this range, please clearly mark your order right next to that item. We will do our best to meet your wishes.

ORDER EARLY—The demand for our plants exceeds the amount we can grow, so to avoid disappointment please order just as early as possible. Early orders are given preference in shipping.

250 or more plants are furnished at the 500 rate; 750 or more at the 1000 rate.
For prices on quantities less than listed here see our general catalog.

BROCCOLI. Early transplants.

Italian Green Sprouting. April 25th to May 15th.
100 plants \$3.50 postpaid. Not paid, 500 \$8.75; 1000 \$16.50. (Weight 500 plants—about 13 lbs.)

CABBAGE. Well-hardened transplants.

Golden Acre Special. April 15th to May 15th.
100 plants \$3.25 postpaid. Not paid, 500 \$7.00; 1000 \$13.50. (Weight 500 plants—about 14 lbs. 1000—25 lbs.)

CAULIFLOWER. Early transplants.

Snowball Imperial. April 25th to May 15th.
100 plants \$3.50 postpaid. Not paid, 500 \$8.75; 1000 \$16.50. (Weight 500 plants—about 14 lbs. 1000—25 lbs.)

MUSKMELON—Grown in 2½" Bands.

Delicious 51, Iroquois, Golden Delight. After June 5th.
8 doz. (96) \$9.25 not prepaid. (Weight about 70 lbs.) Write for prices on larger quantities if you can pick up plants here.

ONION PLANTS. Fresh, Texas-grown plants.

Sweet Spanish. April 15th to May 10th. Sold by bunches only—see page 14. (Weight about 32 lbs. per crate.)
10 bunches \$3.75 postpaid. Not paid—Crate (60 bunches) \$10.00; 4 to 9 crates at \$9.65 each; 10 or more at \$9.35 each.

ASPARAGUS ROOTS

Washington 500 (New).

This improved strain is early, uniform and heavy yielding and the large stalks have a clear green color and good tight heads. An excellent type but not recommended for severe rust areas.

1 year roots—100 \$3.75 postpaid.
Not prepaid, 500 \$9.75; 1000 \$18.50.
2 year roots—100 \$4.75 postpaid.
Not prepaid, 500 \$12.50; 1000 \$23.00.

Mary Washington.

This well-known standard variety is highly dependable and by far the most widely-grown type. All our asparagus roots are well-grown, carefully sorted and very superior. Shipped as early as weather permits.

1 year roots—100 \$3.75 postpaid.
Not prepaid, 500 \$9.75; 1000 \$18.50.
2 year roots—100 \$4.75 postpaid.
Not prepaid, 500 \$12.50; 1000 \$23.00.

Shipping weights:

1 yr. roots—500 about 35 lbs., 1000 about 70 lbs.
2 yr. roots—500 about 50 lbs., 1000 about 100 lbs.

HORSE RADISH. New White Hot.

This exclusive Harris variety has larger, more vigorous plants than ordinary horse radish, and the roots are bigger and hold their white color much longer after grinding. Very hot. Highly recommended.

100 sets \$3.50; 500 \$9.00; 1000 \$17.00 postpaid.

SHIPPING AREA—We can only ship plants and nursery stock east of the Mississippi and north of Virginia. Since mail and express are sometimes delayed en route, we cannot accept orders for perishable plants to be shipped long distances.

SHIPPING CHARGES—Plants are sent at purchaser's expense except where quoted "pre-paid." For express shipments (which we recommend for large plant orders) be sure to give your nearest express office. For mail, include postage at zone rate. See your local post office.

PEPPER SEEDLINGS. Small, early plants.

Vinedale, King of the North, Pennwonder, Calwonder, Hot Portugal. To be grown in frames for 3 or 4 weeks before setting out. April 15 to May 15. Not less than 50 seedlings sold.
50 seedlings 75c; 100 \$1.25; 500 \$3.75; 1000 \$6.00 postpaid.

PEPPER TRANSPLANTS. Large, greenhouse plants

Vinedale, King of the North, Pennwonder, Calwonder, Hot Portugal. Ready after May 15. 100 plants \$4.15 postpaid. Not paid, 500 \$9.75; 1000 \$18.50. (Weight 500 plants—about 14 lbs. 1000—25 lbs.)



Wide spacing in these deep flats means better rooted tomato plants.

STRAWBERRIES

Hardy, vigorous, Northern grown strawberry plants, freshly dug, carefully sorted and properly packed. Available only in April or early May. Order early. Weight 1000 plants—about 65 lbs.—heavier later in season. Full variety descriptions in retail catalog.

Please note shipping directions at top of page.

EMPIRE (New). Large. 100 \$3.90 prepaid.
Not paid: 500 \$12.00; 1000 \$22.50.

FAIRFAX. Excellent Quality. 100 \$3.25 prepaid.
Not paid: 500 \$9.75; 1000 \$18.00.

PREMIER. Early. 100 \$3.25 prepaid.
Not paid: 500 \$9.75; 1000 \$18.00.

SPARKLE. Midseason. 100 \$3.25 prepaid.
Not paid: 500 \$9.75; 1000 \$18.00.

SUPERFECTION. Everbearing. 100 \$4.90 prepaid.
Not paid: 500 \$15.00; 1000 \$27.50.

TEMPLE (New). Vigorous. 100 \$3.25 prepaid.
Not paid: 500 \$9.75; 1000 \$18.00.

NO C.O.D.'S—All plants and nursery stock are strictly net cash with order and cannot be shipped C.O.D.

ARRIVAL IN GOOD CONDITION GUARANTEED

If your plants are delayed on the road or for any other reason they do not arrive in good condition, *notify us at once* and proper adjustment will be made. We cannot be responsible for plants living after they are planted as this depends on many factors over which we have no control, such as weather and soil conditions.

TOMATO SEEDLINGS. Small, early plants.

Victor, Vancross, Valiant, Longred, Rutgers. April 10 to May 15. To be grown in frames until large enough to set out. Not less than 50 seedlings sold.

50 seedlings 70c; 100 \$1.15; 500 \$3.50; 1000 \$5.75 postpaid.

TOMATO TRANSPLANTS. Large, well-hardened.

Victor, Vancross, Valiant, Longred, Rutgers. Ready after May 15.
100 plants \$3.95 postpaid. Not paid, 500 \$9.25; 1000 \$17.50. (Weight 500 plants—about 18 lbs. 1000—about 30 lbs. Heavier later in season.)

F₁ HYBRID TOMATO TRANSPLANTS.

Early Hybrid, Moreton Hybrid. Ready after May 15.
100 plants \$4.85 postpaid. Not paid, 500 \$12.50; 1000 \$22.50. (Weight 500—about 18 lbs. 1000—about 30 lbs. Heavier later in season.)

POTTED TOMATO PLANTS. In No. 2½ Fertile Pots

Valiant, Vancross, Longred, Rutgers. Ready about May 15.
Not prepaid 100 plants \$9.50. (Wt. about 50 lbs.)

POTTED HYBRID TOMATO PLANTS.

Early Hybrid, Moreton Hybrid. Ready about May 15.
Not prepaid 100 plants \$11.50. (Weight about 50 lbs.)



SPARKLE—Bright red, firm and delicious.

RASPBERRIES

Strong, well-grown 1-year plants, selected from disease-free fields. Full variety description in retail catalog. Weight: Red varieties 100-125 lbs., Purple and Black Varieties 100-300 lbs. Not shipped beyond the 4th zone. *Please note shipping instructions at top of page.*

COLUMBIAN (Purple). 100 \$12.75 prepaid. Not paid: 500 \$40.00; 1000 \$75.00.

LATHAM (Red) The Best Commercial Variety. 100 \$12.75 prepaid. Not paid: 500 \$40.00; 1000 \$75.00.

SEPTEMBER (Red) Best "Everbearing" Variety. 100 \$22.50 prepaid. Not paid: 500 \$95.00.

SHUTTLEWORTH (Black) The Finest Black Cap. 100 \$10.50 prepaid. Not paid: 500 \$35.00; 1000 \$65.00.

TAYLOR (Red) Fine Quality. 100 \$12.25 prepaid. Not paid: 500 \$37.50; 1000 \$70.00.

HEDRICK BLACKBERRIES. Fine New Variety. 100 \$19.00 prepaid. Not paid: 500 \$85.00.

HARRIS' FLOWER SEEDS

FOR TERMS SEE INSIDE FRONT COVER

SEE OUR RETAIL CATALOG FOR MORE COMPLETE DESCRIPTIONS

THE NUMBER OF SEEDS PER OUNCE IS INDICATED FOR EACH FLOWER

Harris' BEDDING PETUNIAS

New developments in petunia breeding are taking place so rapidly that this always popular annual now tops them all. Here at Moreton Farm we are conducting one of the most extensive petunia "workshops" in the country and our field and greenhouse plantings attracted thousands of visitors. The adverse growing conditions of the past hot dry summer were ideal for testing the vigor of our new F₁ bedding hybrids and we are proud of their performance. The plants remained upright and compact throughout the season in contrast to the sprawly growth of many others. Color and size of blooms held remarkably well and bloom was continuous and abundant.

We are spending thousands of dollars on our flower breeding program but feel sure it is a good investment. We appreciate the encouragement so many of you have given us and hope that you will continue to help us with your constructive suggestions.

Plant growers who have established a reputation for supplying the newest and best varieties will want to include these new F₁ hybrids in their plantings. They have been tailored to meet the demands of the most critical gardeners but can be easily grown by the new home owners who are rank amateurs.

Since our seed crops of these new petunias are limited, we urge you to place your orders early and so avoid disappointment.

Petunias average 285,000 seeds to the ounce.

THE NEW F₁ HYBRID BEDDING PETUNIAS



COMANCHE—The new F₁ hybrid red petunia.

W3831 HARRIS' F₁ HYBRID COVER GIRL

For the many gardeners who want pink bedding petunias in which the color is not as intense as the Celestial Rose group, Cover Girl is the answer. Apple blossom pink best describes it. The individual plants are almost globe shape and only a foot high. Dainty but with lots of sparkle.

500 seeds 95c; 1000 seeds \$1.75;
1/128 Oz. \$3.25; 1/64 Oz. \$6.00.

Illustrated in color on back cover

W3828 HARRIS' F₁ HYBRID CELESTIAL ROSE

Here is a bedding petunia that our flower plant breeder practically tailored to order. The compact, foot high plants provide a uniformly solid row of clear rose pink that is in bloom continuously from early July until frost. There are no straggling branches which leave gaping holes in the center of the plants as the season advances. 12"

500 seeds 95c; 1000 seeds \$1.75;
1/128 Oz. \$3.25; 1/64 Oz. \$6.00.

W3830 HARRIS' F₁ HYBRID TOPAZ QUEEN

The rich glowing carmine-rose petals and golden throat of Topaz Queen have always been very popular. With our new hybrid you get this color *plus* plants which, unlike the open pollinated, are of uniform height and upright growth. Early and continuous blooming as are all of Harris' hybrids. 16"

500 seeds 95c; 1000 seeds \$1.75;
1/128 Oz. \$3.25; 1/64 Oz. \$6.00.

W3838 F₁ HYBRID SILVER MEDAL. Opens warm salmon-pink changing to silvery pink as the flowers mature. Plants are taller, wider, more vigorous and more uniform in habit of growth than the open pollinated bedding varieties. 14"

500 seeds 90c; 1000 seeds \$1.65; 1/128 Oz. \$3.00;
1/64 Oz. \$5.50.

W3820 F₁ HYBRID COMANCHE

Here's that really good red petunia we have been waiting for. An F₁ hybrid of the multiflora type with an average height of 14" and a spread of 18". Plants are base branching, semi-compact and very free flowering. The 2½" to 2¾" slightly ruffled blooms are a fiery war-paint red which does not fade with age. Delicate veining and a velvety sheen accentuate the brilliant color. You won't be disappointed in Comanche as you were in an open pollinated red several years ago. 14"

500 seeds 95c; 1000 seeds \$1.85;
1/128 Oz. \$3.50; 1/64 Oz. \$6.50; 1/32 Oz. \$12.00.

W3832 F₁ HYBRID DREAM GIRL

The deep rose pink of this first generation hybrid is practically fade proof even under adverse conditions. The small white throat serves to accentuate the color which, while deep, is never harsh. Flowers, many of which are 2½ inches across, are produced in abundance over a long period. Plants which are uniformly erect and compact do not become floppy. 12"

500 seeds 90c; 1000 seeds \$1.65;
1/128 Oz. \$3.00; 1/64 Oz. \$5.50.

W3839 HARRIS F₁ HYBRID GYPSY

A warm, burnished, glowing salmon-scarlet blooming early and profusely. Plants of this first generation hybrid are neat and compact about 1 ft. high and not quite so wide. The large flowers open a vivid scarlet becoming a brilliant salmon pink when fully mature. Blooms early and continuously. 15"

500 seeds 90c; 1000 seeds \$1.65;
1/128 Oz. \$3.00; 1/64 Oz. \$5.50.

W3837 F₁ HYBRID ROSE CHARM. A new first generation hybrid dwarf bedding variety of the Celestial Rose type. Uniform, vigorous growth; early, profuse bloom; large flowers of a clear luminous pink. 16"

500 seeds 90c; 1000 seeds \$1.65; 1/128 Oz. \$3.00;
1/64 Oz. \$5.50.

OPEN POLLINATED BEDDING PETUNIAS

W3821 WHITE PERFECTION. The best all round white bedding petunia available because of its compact growth and abundance of bloom. 15"

W3825 DARK PURPLE. A very much improved stock, very compact growing and a deep velvety dark blue-purple. 14"

W3826 CELESTIAL ROSE. The finest all-purpose bright pink. A clear pink without the large white throat of Rosy Morn. This is the most compact and uniform open pollinated strain available. 12"

W3827 HEAVENLY BLUE Improved. Ours is a much improved strain of clear, light blue which combines so well with other petunia colors. 15"

ANY ONE OF THE ABOVE FOUR COLORS:
Lg. Pkt. 40c; 1/8 Oz. 80c; 1/4 Oz. \$1.50; Oz. \$4.50.

OPEN POLLINATED Cont'd

W3819 ADMIRAL. The rich violet-blue color of Admiral has always been popular because it combines so well with other petunia colors. Ours is an improved strain, uniformly dwarf and with large, slightly waved blooms. 10"

1000 seeds 35c; 1/64 Oz. 60c; 1/32 Oz. \$1.50;
1/16 Oz. \$2.75; 1/8 Oz. \$5.00; 1/4 Oz. \$9.00.

W3822 SALMON SUPREME. Rich coral salmon changing to soft pink. Quite low and compact. Especially popular with people who object to vivid colors. 15"

Lg. Pkt. 40c; 1/16 Oz. 80c; 1/8 Oz. \$1.50;
1/4 Oz. \$2.50; Oz. \$7.50.

W3823 ROSY MORN. An unusually good strain of the ever-popular white-throated pink for bedding, boxes, etc.

Lg. Pkt. 35c; 1/8 Oz. 70c; 1/4 Oz. \$1.15; Oz. \$4.00.

W3824 FIRE CHIEF. The only real red in the open pollinated bedding petunias and although the plant growth is not as uniform nor the flowers as large as the new hybrids, Fire Chief has a lot to recommend it in areas where growing conditions are good. 12"

Lg. Pkt. 40c; 1/32 Oz. \$1.00; 1/16 Oz. \$1.75;
1/8 Oz. \$3.00; 1/4 Oz. \$5.50.

W3829 BLUE BEDDER IMPROVED. Here is a clear mid-blue, between Heavenly Blue and various purples, that we have always wanted in a really dwarf bedding type. True medium blue, free flowering, dwarf, compact variety. 14"

Lg. Pkt. 40c; 1/8 Oz. 80c; 1/4 Oz. \$1.50; Oz. \$4.50.

W3836 BLACK PRINCE. The color of Flaming Velvet but more dwarf. Similar also to Velvet Ball. Our stock is uniformly dwarf and the color a very deep rich red, with no off-color plants in our seed crop. 14"

Lg. Pkt. 45c; 1/16 Oz. \$1.10; 1/8 Oz. \$1.80;
1/4 Oz. \$3.25; Oz. \$10.50.

W3834 HOWARD'S STAR. Crimson-maroon with a distinct five pointed white star. A little taller than the dwarf bedding types. 15"

Lg. Pkt. 40c; 1/8 Oz. 80c; 1/4 Oz. \$1.50; Oz. \$4.50.

W3835 KING HENRY. A deep velvety crimson of the nana compacta type which is very popular for pot plants. Flowers are large for this type and produced freely. Sometimes called Dwarf Flaming Velvet. 14"

Lg. Pkt. 45c; 1/16 Oz. \$1.10; 1/8 Oz. \$1.80;
1/4 Oz. \$3.25; Oz. \$10.50.

W3840 HARRIS' SPECIAL FOUR-COLOR MIXTURE.

Here is an unusually fine mixture especially made up for particular buyers from fresh new-crop seed, using carefully balanced proportions of Celestial Rose, White Perfection, Dark Purple and Heavenly Blue. 14"

Lg. Pkt. 35c; 1/8 Oz. 70c; 1/4 Oz. \$1.15;
Oz. \$4.00.

W3845 FINEST BEDDING VARIETIES MIXTURE.

We make up this mixture especially for growers whose plant customers want a wide range of color in mass plantings of dwarf petunias. Contains seed of separate varieties of white, cream, soft pink, rose, salmon, blue, violet, purple and red. 14"

Lg. Pkt. 35c; 1/8 Oz. 70c; 1/4 Oz. \$1.15;
Oz. \$4.00.

Bedding Petunias continued on next page

BEDDING PETUNIAS Cont'd

W3833 TOPAZ QUEEN. A rich glowing carmine rose with golden throat. A little taller than the other low growing bedding varieties. Striking in mass plantings. 15"

Lg. Pkt. 40c; 1/8 Oz. 80c; 1/4 Oz. \$1.50; Oz. \$4.50.

W3843 GLOW. The brightest light scarlet of all petunias. Since this was introduced we have been making our own selections and feel sure we are growing a most uniform strain, both in plant form and color. 14"

Lg. Pkt. 40c; 1/16 Oz. 80c; 1/8 Oz. \$1.50;
1/4 Oz. \$2.50; Oz. \$7.50.

W3844 CREAM STAR. By far the best creamy white petunia with uniformly compact plants. Combines well with the deep reds and purples. 14"

W3847 ENGLISH VIOLET. Harris' All-American winner in 1943. Rich violet-blue which blends beautifully with other petunia colors. Profuse and continuous bloom. 15"

Lg. Pkt. 40c; 1/16 Oz. 75c; 1/8 Oz. \$1.25;
1/4 Oz. \$2.00; Oz. \$6.50.

W3851 IGLOO. Harris' All-American winner in 1943. A very compact low growing white with a soft yellow throat. Continuous mass of blooms throughout the season. One of the neatest and showiest. 12"

Lg. Pkt. 40c; 1/16 Oz. 80c; 1/8 Oz. \$1.50;
1/4 Oz. \$2.50; Oz. \$7.50.

W3853 TWINKLES. Very dwarf compact brilliant rose with a well defined pure white star. Makes a cute border that is irresistible. 10"

Lg. Pkt. 40c; 1/8 Oz. 80c; 1/4 Oz. \$1.50; Oz. \$4.50.

GIANT PETUNIAS

GIANT RUFFLED PETUNIAS

W3802 HARRIS' PARAMOUNT GIANTS

An extra fine strain of our own growing especially selected for florist's use. In our Trial Grounds they compare most favorably with strains available from many sources and at higher prices. Immense, deep throated, beautifully ruffled and frilled flowers in a range of vivid and delicate colors, from rich purple through rose and pink to lilac, are produced while the plants are still small, making them ideal for spring plant sales. Plants are compact, low growing and very free flowering. Excellent for pot plants or outdoor bedding. 10"

500 seeds 75c; 1000 seeds \$1.25; 1/64 Oz. \$2.50;
1/32 Oz. \$4.25; 1/16 Oz. \$7.50; 1/8 Oz. \$13.00;
1/4 Oz. \$24.00.

W3806 DWARF CALIFORNIA GIANTS, Mixed Colors. While not comparable to Harris' Paramount Giants in size and color range, this is a very good strain of seed grown in California. The plants are dwarf and fairly compact and bloom freely. 8"

500 seeds 50c; 1000 seeds 85c; 1/64 Oz. \$1.65;
1/32 Oz. \$2.75; 1/16 Oz. \$5.00; 1/8 Oz. \$9.50.

W3808 HARRIS' SALMON BEAUTY. Immense well ruffled salmon-pink blooms with golden throat. An excellent florist's variety that we have greatly improved by selection. 15"

1000 seeds 75c; 1/64 Oz. \$1.50; 1/32 Oz. \$2.50;
1/16 Oz. \$4.50; 1/8 Oz. \$8.00; 1/4 Oz. \$15.00.

GIANT WAVED PETUNIAS

W3809 HARRIS' ROYALTY. Beautiful large velvety flowers vary from pure white touched with purple through varying combinations of purple and white to rich self-colored blooms. Grown as a pot plant they are a "sell-out." Since we introduced this variety the demand has so increased that we have difficulty keeping up with it. 15"

W3814 HARRIS' GIANT SNOWSTORM. Very large, waved, pure white flowers on low growing plants. Blooms constantly in the garden and sells well as potted plants. 14"

W3818 ELKS PRIDE (Dwarf). Large flowers of a deep velvety purple and plants which do well in pots make this a very popular petunia in many areas. 12"

W3816 HARRIS' PURPLE PRINCE. The large, deep violet-blue blooms of velvet texture with wide open throats and beautifully waved petals makes our Purple Prince the finest in this class. Very effective with Snowstorm and Royalty. 14"

ANY ONE OF ABOVE FOUR COLORS: 1000 seeds 75c;
1/64 Oz. \$1.50; 1/32 Oz. \$2.50; 1/16 Oz. \$4.50;
1/8 Oz. \$8.00; 1/4 Oz. \$15.00.



DOUBLE PETUNIAS—Invaluable for summer cut flowers.

DOUBLE PETUNIAS

With their increasing use as bedding plants, specimen pot plants, cut flowers and the high spots in combination boxes and pots, the new double petunias are making inroads on the old standbys, such as geraniums, because they can be grown at less cost.

November sowing produces large pot plants by late April or early May; December and January, 2½" to 3" pot plants for May sales.

Use sterilized soil for seed sowing and 60 to 65° temperatures for germination. Don't cover the seed with soil. Use newspapers to keep the surface moist. A 50° temperature after germination makes for huskier plants.

CANADIAN 100% DOUBLE

W3781 CANADIAN SALMON. (A Harris Introduction.) A worthy addition to the Canadian Doubles with 4" to 5" blooms of sparkling salmon-pink fully double and well fringed. The plants are the dwarf and compact form typical of all the Canadian group, and exceptionally uniform in plant habit and color. Plants produce blooms when quite small and continue to bloom profusely. 12"

W3782 CANADIAN CLEAR ROSE. Bright sparkling rose with no mauve nor magenta. Unusually free flowering. 12"

W3780 CANADIAN ALL DOUBLE MIXTURE. A mixture of many shades of rose and salmon plus mauve and a little white. All the Canadian Doubles are 100% large flowering and produce dwarf compact bushy plants ideal for potting or garden culture. 12"

ANY ONE OF ABOVE THREE COLORS:

500 seeds \$2.00; 1000 seeds \$3.50; 1/128 Oz. \$6.50;
1/64 Oz. \$11.50; 1/32 Oz. \$22.00; 1/16 Oz. \$42.00.

W3785 HARRIS' SELECTED MIXTURE. To give you a complete color range of the finest double petunias, we make this special mixture using the best of the Pan American and Canadian Doubles. 15"

500 seeds \$2.25; 1000 seeds \$3.75; 1/128 Oz. \$6.75;
1/64 Oz. \$12.50; 1/32 Oz. \$24.00; 1/16 Oz. \$46.00.

OTHER DOUBLE PETUNIAS

W3792 VICTORIOUS GAIETY. Large fully double flowers beautifully striped and mottled pink and white remind one of a tight cluster of apple blossoms. Plants dwarf and compact making it a good subject for pot plants. 10"

500 seeds \$2.00; 1000 seeds \$3.50; 1/128 Oz. \$6.50;
1/64 Oz. \$11.50; 1/32 Oz. \$22.00.

W3772 DOUBLE AMERICA. The first 100% all double petunia ever created in America. Compact plants 1 ft. high and 1½ ft. across. Small, rose-pink, carnation-flowered blooms are produced from early summer until frost. 10"

500 seeds \$1.25; 1000 seeds \$2.00; 1/128 Oz. \$3.50;
1/64 Oz. \$6.50; 1/32 Oz. \$11.50.

PAN AMERICAN 100% DOUBLE AMERICAN GROWN PETUNIAS

W3784 NOCTURNE (Dark Purple). Deep midnight purple. A high percentage of large, fringed doubles. The only good double of this color. Plants fairly dwarf. 12"

W3786 SONATA (White). Best double white yet produced. Huge blossoms, deeply fringed, fully double. Plants semi-dwarf, free branching are improved by early pinching. 14"

W3787 CAPRICE (Rose Pink). Brilliant rose pink blossoms are large, deeply fringed and fully double; plants dwarf and compact. 12"

W3788 ALLEGRO (Salmon). Giant deep salmon blossoms deeply fringed; color and form 100% true; plants dwarf; a real sensation. 12"

W3789 MINUET (Orchid). A dainty soft-lavender color enhanced by darker veining. Semi-dwarf so improved by pinching. 16"

ANY ONE OF ABOVE FIVE COLORS:

500 seeds \$2.50; 1000 seeds \$4.00; 1/128 Oz. \$7.25;
1/64 Oz. \$14.00; 1/32 Oz. \$27.00.

F₁ GRANDIFLORA FRINGED HYBRIDS

We were particularly impressed with the way these new F₁ Grandiflora Fringed Hybrids performed during the past hot dry summer. Hybrid vigor was apparent in the vigorous growth, the early and continuous bloom, the size and nonfading color and the absence of straggly growth. Sow seed in December for Easter pot plants.

W3807 F. BALLERINA. An All America Winner for 1952 and one of the finest petunias produced to date. The ruffled and fringed 3½" flowers of soft glowing salmon are 100% grandiflora type. Plants are dwarf and compact, not at all straggly; growth is most vigorous and extremely free flowering. Plants started to bloom June 21st from an April 1st sowing. Ballerina lived up to expectations this summer and will sell even better this year than last. 10"

W3801 F. LA PALOMA. Single fringed pure white 3"-3½" blooms with yellow throat; 100% grandiflora. 14"

W3803 F. BOLERO. Warm carmine rose. As profuse in blooms as bedding types. Plants extra dwarf remaining that way all summer. 12"

W3804 F. TANGO. A deep scarlet-salmon, more brilliant than anything seen thus far. Large, fringed flowers produced in abundance. Vigorous but dwarf plants. 12"

ANY ONE OF ABOVE FOUR F. HYBRIDS:

500 seeds \$1.00; 1000 seeds \$1.90; 1/128 Oz. \$3.85;
1/64 Oz. \$7.50; 1/32 Oz. \$13.50.

SINGLE FRINGED PETUNIAS

W3805 CARMENCITA. Similar to the rich scarlet-salmon of F₁ Tango but not a hybrid. Such a gorgeous new color that it stands out in any planting. Large flowers deeply fringed. The dwarf plants are ideal for pot plants. 10"

W3815 FRINGED SNOWSTORM. Glistening white with a touch of yellow in the throat. Large beautifully fringed flowers are abundantly produced. 12"

W3817 THE ART. Also called "Columbia." An exceptionally free-flowering fringed petunia in unusual color combinations of bright reds and white, mostly in blotches. Very effective as a pot plant. 15"

W3813 THEODOSIA. We wish all our plant growers could see the plants from which our seed crop of Theodosia was grown this year. Every plant produced unusually deep fringed, bright rose pink blossoms with deep golden yellow throats. 14"

ANY ONE OF ABOVE FOUR FRINGED GRANDIFLORA PETUNIAS: 1000 seeds 75c; 1/64 Oz. \$1.50; 1/32 Oz. \$2.50; 1/16 Oz. \$4.50; 1/8 Oz. \$8.00; 1/4 Oz. \$15.00.

"Your Double Petunias last year were the nicest and best of any from several sources and this year your Rose & Salmon gave me an even 2000 plants from 2000 seeds. This number may sound unconvincing, but is what I counted. A few more may come."

Howard Marvin,
Whitney Point, N. Y. 5/31/51



BOUQUET TYPE ASTERS—A profitable cut flower.

Harris' ASTERS

12,000 seeds to the ounce.

WILT RESISTANT ASTERS

HARRIS 8-BEST MIXTURE

For good performance under all conditions, for wide color range and variation in form of flowers there is no finer mixture. We use equal quantities of the following Eight Best wilt resistant varieties.

Crego Shell Pink	Early Giant Light Blue
Crego Salmon Rose	Early Giant Peach Blossom
Peerless Pink	Am. Branching Purple
Heart of France	Am. Branching White

W1500 Large Pkt. 20c; 1/4 Oz. 50c; Oz. \$1.80; 1/4 Lb. \$5.75.

AMERICAN BRANCHING ASTERS

The standard mid-season variety with broad incurved petals. 2'

W1601 White	W1605 Purple
W1602 Flesh Pink	W1606 Crimson
W1603 Rose	W1607 Peach Blossom
W1604 Azure Blue	

ANY ONE OF ABOVE COLORS: Lg. Pkt. 25c; 1/4 Oz. 60c; Oz. \$2.00.

W1600 Variety Mixture. Lg. Pkt. 20c; 1/4 Oz. 55c; Oz. \$1.80.

PRINCESS ASTERS

W1090 MIXED COLORS. A new type with deep crested centers surrounded by several rows of dainty plume-like guard petals. The 3-3½" blossoms are borne on 2-2½" stalks. We make this mixture from separate varieties of the following colors: white, creamy yellow, salmon pink, deep rose, reddish crimson, lavender and deep blue. Free flowering, early and a good shipper. 2½'

Lg. Pkt. 30c; 1/4 Oz. 75c; Oz. \$2.60.

NEW EARLY GIANT ASTERS

These Early Giants have just about reached perfection. They bloom a month earlier than the old California Giants, are wilt resistant and the large flowers with broad gracefully intertwined petals are borne on strong, heavy stems on which few laterals are produced. 1½'

W1821 White	W1823 Peach Blossom. Soft pink
W1822 Rose Marie. Bright rose	W1824 Light Blue

ANY ONE OF ABOVE COLORS: Lg. Pkt. 35c; 1/4 Oz. 85c; Oz. \$3.00.

W1820 Variety Mixture. A balanced mixture of the above colors. Lg. Pkt. 30c; 1/4 Oz. 75c; Oz. \$2.75.

PEERLESS PINK

W1066. This is still the most popular light pink aster. Large double American Branching type flowers on vigorous plants. 2'

Lg. Pkt. 25c; 1/4 Oz. 60c; Oz. \$2.00.

BOUQUET TYPE ASTERS

This new aster ships well and since the entire plant can be cut as one bunch we predict that it will be a profitable item because of the many uses to which it can be put. The upright 2 ft. plants produce quantities of 3" quilled blooms. Very early. 2'

W1151 White

W1154 Crimson

W1152 Coppery Rose

ANY ONE OF ABOVE COLORS: Lg. Pkt. 35c; 1/4 Oz. 85c; Oz. \$3.00.

CREGO ASTERS

Also called "Ostrich Feather" Asters. Large flowers with long twisted petals. Bloom with American Branching. 2'

W1401 White

W1404 Azure Blue

W1402 Shell Pink

W1405 Purple

W1403 Salmon Rose

ANY ONE OF ABOVE COLORS: Lg. Pkt. 25c; 1/4 Oz. 60c; Oz. \$2.00.

W1400 Variety Mixture. Lg. Pkt. 20c; 1/4 Oz. 55c; Oz. \$1.80.

HEART OF FRANCE

W1078. The gorgeous red color that is not duplicated in any other variety. 18" Lg. Pkt. 30c; 1/4 Oz. 85c; Oz. \$2.75.

EARLY BEAUTY ASTERS

W1900 Mixed Colors. Blooming a little later than Cregos and Late Branching, Early Beauties are produced on vigorous, bushy plants 2' to 2½" tall. The form of the flower is midway between these two. We blend this mixture ourselves from separate colors: white, shell pink, rose, azure, crimson and purple. 2½'

Lg. Pkt. 25c; 1/4 Oz. 60c; Oz. \$2.00.

ROYAL ASTERS

W1300 Variety Mixture. Same form as American Branching but a little earlier. We blend equal amounts of white, shell pink, rose, lavender and purple for this mixture. 2'

Lg. Pkt. 20c; 1/4 Oz. 55c; Oz. \$1.80.

QUEEN OF THE MARKET

W1200 Variety Mixture. The best early, coming into bloom in early August. Contains equal amounts of white, rose, lavender, purple. 20"

Lg. Pkt. 20c; 1/4 Oz. 50c; Oz. \$1.65.

NON WILT-RESISTANT ASTERS

If grown in uninfected soil these varieties are sturdy enough to give excellent results.

IMBRICATED POMPONS

W1100 Mixed Colors. Similar to Pompon Chrysanthemums but providing colors not available in "mums." Planted close and grown under cloth the stems are good length for cutting. Grown outdoors the whole plant is cut at one time. Blooms early September. Rich scarlet, purple, lavender, rose and white in our mixture. 15"

Lg. Pkt. 30c; 1/4 Oz. 75c; Oz. \$2.50.

UPRIGHT SINGLE

W1830 Rainbow Mixture. Immense single daisy-like flowers with small, bright yellow centers. Long graceful petals in shades of pink, rose, lavender and purple. 2'

Lg. Pkt. 20c; 1/4 Oz. 50c; Oz. \$1.60.

AGERATUM

214,000 seeds. We are continually working to true up our stocks of Ageratum and believe ours are now the most uniform available from seed. Sow in January for spring pot plants and combinations; February for bedding plant sales.

W2011 LITTLE BLUE STAR. Particularly valuable because of its earliness and the abundance of small warm blue flower heads held well above the foliage. 7"

Lg. Pkt. 25c; 1/4 Oz. 70c; Oz. \$2.50.

W2012 MIDGET BLUE. Very dwarf compact small leaved plants which are low mounds of soft blue all summer. 5"

Lg. Pkt. 45c; 1/8 Oz. \$1.25; 1/4 Oz. \$2.00; Oz. \$6.00.

W2013 BLUE BEDDER. One of the finest varieties from seed since it produces such large flower clusters on uniformly dwarf plants. 7"

Lg. Pkt. 35c; 1/8 Oz. 80c; 1/4 Oz. \$1.35; Oz. \$4.50

W2014 BLUE BALL. The large showy flower clusters make this the most popular for pot plants, combinations and window boxes as well as borders. 6"

Lg. Pkt. 45c; 1/8 Oz. \$1.25; 1/4 Oz. \$2.00; Oz. \$6.00.

ALYSSUM

60,000 seeds. We sell a lot of alyssum plants at our Roadside Stand each spring, growing them in Tom Thumb Flats (See Inside Back Cover) and expect to grow plenty of the new Royal Carpet which will bring a premium price. Little Gem grows as a neat upright mound 6" high. Carpet of Snow is only 4" tall but spreads to 12". Violet Queen is lighter and taller than Royal Carpet.

W2020 Sweet 1'	1/4 Oz.	Oz.	1/4 Lb.
W2021 Little Gem 6"	\$.20	\$.60	\$1.90
W2022 Carpet of Snow 4"	.40	1.00	3.00
W2023 Violet Queen 7"	.40	1.00	3.00
	.45	1.25	4.00

W2024 ALYSSUM ROYAL CARPET. This All-America award winner for 1953 is the answer to the need for a really low, rich colored edging and bedding plant. Deep violet-purple in color, only 4" high and with a spread of 12", Royal Carpet is a perfect companion for Carpet of Snow. It will have a lot of publicity so you will have no trouble selling well grown plants. 4"

Lg. Pkt. 60c; 1/8 Oz. \$1.25; 1/4 Oz. \$2.00; Oz. \$7.00.

ANCHUSA

W2041 BLUE BIRD

Sprays of vivid indigo blue all summer. A good blue filler for cut flowers. 2'

1/4 Oz. 40c; Oz. \$1.00.

ASPARAGUS FERN

	Seeds 100	1000	3000
W2090 Plumosus Nanus	\$.30	\$2.25	\$5.75
W 2091 Sprengerii	.30	2.25	5.75

BALSAM (Lady Slipper)

DOUBLE BUSH FLOWERED BALSAM

2400 seeds. Plants of Bush Flowered Balsam are neat little mounds of bright green with the camellia-like flowers borne above the foliage. 14"

W2116 White

W2118 Scarlet

W2117 Rose

ANY ONE OF ABOVE THREE COLORS: Lg. Pkt. 30c; 1/4 Oz. 70c; Oz. \$2.25.

W2115 MIXED COLORS. Lg. Pkt. 25c; 1/4 Oz. 60c; Oz. \$2.00.

CAMELLIA FLOWERED BALSAM

W2110 BRILLIANT MIXTURE. The old fashioned type with short stemmed double flowers in the axils of the leaves. Ours is a greatly improved strain with larger flowers. The mixture contains white, rose and scarlet. 14"

1/4 Oz. 35c; Oz. 95c.

BELLIS (English Daisy)

192,000 seeds. Planted in July or August, English Daisies are handled like pansies and forget-me-not and are just as popular as these two for spring bedding plants. 6"

W2141 Monstroza White

W2143 Monstroza Red

W2142 Monstroza Rose

ANY ONE OF ABOVE THREE COLORS: Lg. Pkt. 40c; 1/8 Oz. 85c; 1/4 Oz. \$1.75; Oz. \$5.00.

W2140 Mixed Colors: Made up of the above three colors. Lg. Pkt. 35c; 1/8 Oz. 75c; 1/4 Oz. \$1.35; Oz. \$4.50.

BROWALLIA

W2184 ELATA BLUE

65,000 seeds. Neat bushy plants completely covered with small flowers of indigo blue. Provides the needed blue in an annual planting. 18"

Lg. Pkt. 15c; 1/4 Oz. 40c; Oz. \$1.10.

"Just a note of thanks for the tremendous results I've had this year with your flower seeds. I set out over 30 varieties of seed in flats of sand this spring, indoors and outdoors, and have had almost 100% germination in all varieties.

Russel R. Naughton,
South Glastonbury, Conn., 4/16/52

BEGONIAS

33,000 seeds in 1/32 ounce. The following are the outstanding varieties in the dwarf to intermediate class of fibrous rooted begonias. All of them make bushy plants that are unexcelled as pot plants, bedding material or in combinations.

W2131 SNOW BANK. The best dwarf large flowering pure glistening white. Light green foliage; dense even growth. 8"
1000 seeds 60c; 1/64 Oz. \$2.50; 1/32 Oz. \$4.50.

W2135 ADELINE. An extremely free flowering dwarf variety with foliage slightly tinged with red which points up the large, bright rose-pink blooms. 6"
1000 seeds 70c; 1/64 Oz. \$2.75; 1/32 Oz. \$5.00.

W2136 LUMINOSA COMPACTA. Vivid scarlet red blooms and light bronze foliage. 5"
1000 seeds 70c; 1/64 Oz. \$2.75; 1/32 Oz. \$5.00.

W2137 INDIAN MAID. Strikingly showy are the large salmon-scarlet blooms in contrast to the deep bronze foliage. 10"
1000 seeds 40c; 1/64 Oz. \$1.50; 1/32 Oz. \$2.75.

W2138 BALL RED. Brightest scarlet-red flowers; reddish green leaves. Very free flowering. 8"
1000 seeds 60c; 1/64 Oz. \$2.50; 1/32 Oz. \$4.50.

W2130 MIXED COLORS. A well balanced mixture of the above five varieties. The contrast of flower and foliage colors provides an interesting display. 5"-10"
1000 seeds 60c; 1/64 Oz. \$2.50; 1/32 Oz. \$4.50.

TUBEROUS BEGONIAS. Healthy, 2-inch and up bulbs of Giant Camellia—Flowered Tuberous Begonias, that sell so well as pot plants in the spring, available in the following colors: white, pink, salmon, yellow, orange, red and a mixture of these six colors.
25 bulbs \$5.25; 50 bulbs \$10.00;
100 bulbs \$19.00 postpaid.

CANDYTUFT

HYACINTH FLOWERED

W2275 HYACINTH FLOWERED WHITE. 10,000 seeds. One of the most profitable cut flowers because it is in great demand as a filler. 15"
1/4 Oz. 40c; Oz. \$1.25; 1/4 Lb. \$3.75.

UMBELLATA

W2271 White **W2274 Flesh Pink**
W2272 Rose Cardinal **W2276 Lavender**

ANY ONE OF ABOVE FOUR COLORS: 1/4 Oz. 35c;
Oz. \$1.00; 1/4 Lb. \$3.00.

W2270 UMBELLATA RAINBOW MIXTURE: 1/4 Oz. 25c;
Oz. 75c; 1/4 Lb. \$2.25.

CARNATION (Annual)

W2290 GIANT DOUBLE CHAUBAUD

MIXED COLORS

15,000 seeds. If grown under cool conditions, blooms are often as large as greenhouse stock. Seed sown early will produce a continuous crop of summer cut flowers that are large, full double and sweet scented. The mixture contains reds, pinks, yellow and white. 18"
Lg. Pkt. 35c; 1/8 Oz. 50c; 1/4 Oz. 90c; Oz. \$3.00;
1/4 Lb. \$10.00.

CASTOR BEAN (Ricinus)

W2500 TROPICAL MIXTURE

30 seeds. This tall growing, large-leaved plant is very popular planted with Cannas or used for a tall, quick growing screen. 10'-12'
Oz. 30c; 1/4 Lb. 90c.

CENTAUREA (Bachelor Button)

W2325 DOUBLE BLUE BOY. 7000 seeds. A very fine strain of the tall all-double bright blue used by florists for cut flowers. Try a fall sowing for early summer cutting. 2½"
1/4 Oz. 25c; Oz. 75c; 1/4 Lb. \$2.25.

W2321 Snow Man	} ¼ Oz. Oz. ¼ Lb.			
W2322 Pinkie		\$.25	\$.75	\$ 2.25
W2324 Red Boy				
W2320 COLOR MIXTURE20	.65	2.00
W2332 JUBILEE GEM				
W2330 Dwarf Blue 18"55	1.75	
W2340 SWEET SULTAN,				
Mixed Colors35	1.00	

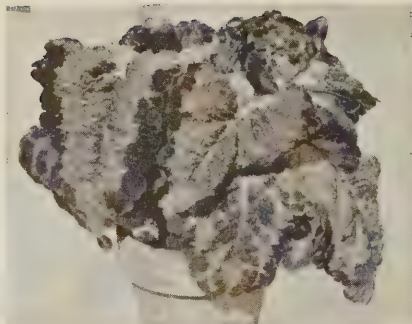

EXTRA FANCY MIXTURE—A Harris specialty; the result of years of critical selection.

CALENDULA

4000 seeds. Planted in late June to mature in September and October, Calendulas will escape injury from insect pests and develop into large, long stemmed stock. Earlier plantings may be protected with DDT.

STANDARD VARIETIES

	¼ Oz.	Oz.	¼ Lb.
W2201 Orange King,			
Improved 18"	\$.35	\$1.00	\$3.00
W2202 Lemon Queen 18"35	1.00	3.00

PACIFIC BEAUTIES

The new Pacific Beauties produce uniformly large, well formed flowers with wide incurving petals, often tipped with mahogany-red, which cover the centers. Colors clearer than in older varieties; stems longer and straighter. Hold up well in hot weather. 18"

	¼ Oz.	Oz.	¼ Lb.
W2221 Pacific Beauty Per-			
simmon Orange			
W2222 Pacific Beauty Lemon	} \$.40	\$ 1.25	\$ 3.75
W2223 Pacific Beauty Cream			
W2224 Pacific Beauty Apricot			
W2220 PACIFIC BEAUTY MIXTURE	.35	1.00	3.00

COSMOS

5000 seeds. Cosmos have become a profitable cut flower crop since the introduction of Sensation Hybrids because of their enormous size, earliness and good keeping qualities. 4'

W2476 FIESTA. All-America Winner for 1952. The 2¼" semi-double and single blooms are yellow overlaid with scarlet which is more intense in cool weather. Grows 2½' to 3' tall and the foliage is coarser than the Sensation cosmos.

Lg. Pkt. 35c; 1/8 Oz. 60c; 1/4 Oz. \$1.00;
Oz. \$3.50.

	Lg. Pkt.	¼ Oz.	Oz.	
W2466 Sensation, Purity White	\$.20	\$.35	\$1.15	
W2467 Sensation, Pinkie20	.35	1.15	
W2468 Sensation, Dazzler Red20	.35	1.15	
W2469 Radiance Rosy red with a broad band of crimson in the center20	.35	1.15	
W2465 SENSATION, MIXED COLORS	¼ Lb. 3.00	.15	.30	1.00
W2450 Early Giant, Mixed Colors15	.30	1.00	

CLEOME (Spider Plant)

W2416 PINK QUEEN. 13,800 seeds. The large heads of unusual rosy pink flowers are making cleome increasingly popular for mass plantings in parks, etc. Blooms continuously from July until frost. 3½"
Lg. Pkt. 25c; 1/4 Oz. 50c; Oz. \$1.75.

W2417 HELEN CAMPBELL. Here is a new white form of Cleome which combines beautifully with Pink Queen. Makes an ideal temporary hedge or an interesting background for annual borders. 3½"
Lg. Pkt. 25c; 1/4 Oz. 50c; Oz. \$1.75.

COLEUS

W2511 HARRIS' EXTRA FANCY MIXTURE

3500 seeds in 1/32 ounce. We grow the seed of this large leaved Coleus ourselves, constantly selecting for good color and form, and know it is far superior to any coleus on the market. The light and brilliant color combinations are unusually showy, all dull and unattractive ones having been taken out. The plants are broad and compact. Many growers who formerly raised Coleus from cuttings are finding that it is much more profitable to use seed of our Extra Fancy Mixture. 2'

Lg. Pkt. 50c; 1/64 Oz. 90c; 1/16 Oz. \$2.75;
1/8 Oz. \$5.00.

W2510 HARRIS' RAINBOW MIXTURE. This is the smaller leaved coleus which we grow from stock on which we have been making selections for years to get brighter color and better plant form. We doubt that there is a better strain available. Lg. Pkt. 30c; 1/16 Oz. 75c; 1/4 Oz. \$2.00;
Oz. \$6.50.

CELOSIA (Cockscomb)

30,000 seeds. Recently there has been a revival of interest in Celosia for bedding, pot plants and florists cut flowers. Have some plants available for spring sales.

FEATHERED OR PLUMED TYPES

W2376 DWARF FIRE FEATHER. Uniformly dwarf, compact, many branched plants produce pyramids of rich, fiery crimson, silky plumes. 12"
Lg. Pkt. 30c; 1/4 Oz. 80c; Oz. \$2.50.

W2371 GOLDEN FLEECE. This new giant Plumed Cockscomb opens a soft yellow and changes to tawny yellow with age. The long clean stems make it an attractive addition to the summer cut flower list. May be used as an everlasting, too. 3'
Lg. Pkt. 35c; 1/4 Oz. \$1.00; Oz. \$3.00.

W2372 PLUMOSA CRIMSON. An unbelievably beautiful bright red companion to Golden Fleece. The undertone is yellow rather than the usual magenta. Stunning with white gladiolus. 3'
Lg. Pkt. 30c; 1/4 Oz. 75c; Oz. \$2.25.

W2370 THOMPSONI MAGNIFICA, TALL MIXED. Graceful feathery plumes, 2½ to 3 ft. in many shades of reds and yellows.
Lg. Pkt. 25c; 1/4 Oz. 60c; Oz. \$2.00.

CRESTED TYPE (CRISTATA)

W2380 FINEST DWARF MIXED COLORS. Enormous combs in shades of yellow, orange, rose, and red on 12 to 15 in. plants.
Lg. Pkt. 25c; 1/4 Oz. 60c; Oz. \$2.00.

CHRYSANTHEMUM (Annual)

W2400 MERRY MIXTURE

9000 seeds. These single daisy-like, long lasting cut flowers are easily grown. Our mixture contains combinations of yellow and mahogany, pink and purple all with chocolate brown centers. 20"

1/4 Oz. 25c; Oz. 60c.

DAHLIAS

W2606 UNWIN'S DWARF HYBRIDS

2800 seeds. Getting more popular every year with home gardeners and florists for bedding and cut flowers. Start seed in January for pot plants that command a good price. A February sowing of these annual dahlias will provide an abundance of long-stemmed double and semi-double cut flowers from August until October. Colors range from vivid reds, through soft pinks, yellow and orange to pale buff.

Lg. Pkt. 35c; 1/8 Oz. 45c; 1/4 Oz. 75c; Oz. \$2.50.

DIANTHUS (Pinks)

W2670 HEDDEWEGI DOUBLE MIXED COLORS. 28,000 seeds. Large double and semi-double fragrant blooms in a wide range of colors ranging from rich crimson through delicate pink to white and interesting combinations of these colors. 15"
Lg. Pkt. 20c; 1/4 Oz. 40c; Oz. \$1.25.

W2680 HEDDEWEGI GAIETY. Large, single, deeply fringed flowers in brilliant shades of pink, white, red and maroon. Very popular edging plant. 15"
Lg. Pkt. 20c; 1/4 Oz. 40c; Oz. \$1.25.

DRACAENA (Spikes)

W2750 INDIVISA

1500 seeds. Still very popular for window box and urn plantings. 2'

Oz. 75c; 1/4 Lb. \$2.25.

DUSTY MILLER

W2355 CINERARIA MARITIMA, DIAMOND

85,000 seeds. Fine cut foliage; uniformly dwarf growth. The best Dusty Miller for edging, window boxes and combinations. 1'

1/4 Oz. 35c; Oz. \$1.00.

FORGET-ME-NOTS (Myosotis)

W3493 ALPESTRIS, ROYAL BLUE. 44,000 seeds. The standard biennial type so popular for spring plant sales with pansies and bellis. 1'

Lg. Pkt. 30c; 1/8 Oz. 45c; 1/4 Oz. 80c; Oz. \$2.50.

W3495 VICTORIA, MIXED COLORS. The Victoria varieties are very compact and upright, admirably adapted for borders, baskets, combinations and bedding. 8"

Lg. Pkt. 35c; 1/8 Oz. 60c; 1/4 Oz. \$1.00; Oz. \$3.50.

W3496 Victoria White

W3498 Victoria Blue

W3497 Victoria Rose

ANY ONE OF ABOVE THREE COLORS: Lg. Pkt. 40c; 1/8 Oz. 65c; 1/4 Oz. \$1.10; Oz. \$3.75.

GAILLARDIA

W2900 DOUBLE ANNUAL, MIXED COLORS

14,000 seeds. Double flowers of orange, yellow, red, rose and many variegations of these colors. Long lasting and popular cut flower. 2'

Lg. Pkt. 20c; 1/4 Oz. 50c; Oz. \$1.60.

GOURDS

W2985 SMALL SORTS MIXED

500 seeds. A good mixture of the most easily grown and popular varieties. The fruits find a ready sale in the autumn. 12"

1/4 Oz. 25c; Oz. 50c; 1/4 Lb. \$1.50.

GYPHOPHILA (Baby's Breath)

W2992 COVENT GARDEN

24,000 seeds. No other variety has the large flowers and good keeping qualities of this one. Make successive sowings several weeks apart for a continuous supply. 18"

Oz. 30c; 1/4 Lb. 85c; Lb. \$2.25.

HELICHRYSUM (Strawflowers)

W3070 DOUBLE MIXED COLORS

40,000 seeds. Easily grown from seed sown outdoors in May. The dried flowers have always been popular in the fall and, with the recent revival of interest in arrangements of dried material, the demand is going to be greatly increased. 3'

Lg. Pkt. 25c; 1/4 Oz. 60c; Oz. \$2.00.

HELIOTROPE

W3132 DWARF REGALE MIXED

53,000 seeds. It is not necessary to grow Heliotrope from cuttings. Our selected strain of the Dwarf Regale produces compact plants uniformly 2' tall with large fragrant heads of rich purple.

Lg. Pkt. 35c; 1/4 Oz. \$1.00.

IMPATIENS (Sultana or Patience)

W3180 DWARF HYBRIDS

70,000 seeds. An improved old time favorite growing only 10" high with very large florets. Ideal for spring pot plants or for summer bedding in partial shade. The mixture contains pink, rose, salmon and scarlet.

Lg. Pkt. 75c; 1/32 Oz. \$1.75; 1/16 Oz. \$3.25.

LOBELIA

W3300 CRYSTAL PALACE COMPACTA. 725,000 seeds. A very dwarf, compact edging plant with rich dark blue flowers and dark, often bronzy, foliage. 5"

Lg. Pkt. 35c; 1/8 Oz. 45c; 1/4 Oz. 85c; Oz. \$3.00.

W3301 CAMBRIDGE BLUE. Light blue flowers above light green foliage. 5"

Lg. Pkt. 40c; 1/8 Oz. 55c; 1/4 Oz. \$1.00.

W3302 MRS. CLIBRAN (Bedding Queen). Very dwarf with medium green foliage; large deep blue flowers with white eye. 5"

Lg. Pkt. 40c; 1/8 Oz. 55c; 1/4 Oz. \$1.00.

LARKSPUR

8000 seeds. Again on the basis of this year's trials, we believe the following list contains the finest larkspurs available today. The Regals stand out because of their vigorous growth, very large florets, which are shatter resistant, and the abundance of long-stemmed cut flower material they provide. The Imperials with their clean upright growth and wide range of colors are still outstanding for outdoor or greenhouse work.

A sowing in late August or September produces a good early summer cut flower crop.

REGAL LARKSPUR

W3261 White

W3266 Pink

W3262 Rose

W3267 Lilac

W3265 Dark Blue

W3268 Salmon Rose

ANY ONE OF ABOVE COLORS: Lg. Pkt. 25c; 1/4 Oz. 60c; Oz. \$1.60; 1/4 Lb. \$5.00.

W3260 REGAL VARIETY MIXTURE. Our own mixture of the above six colors. 3'

Lg. Pkt. 20c; 1/4 Oz. 50c; Oz. \$1.50; 1/4 Lb. \$4.60.

IMPERIAL or BASE BRANCHING LARKSPUR

W3248 Los Angeles Improved. Salmon pink.

W3252 Carmine King, Improved. Bright carmine.

W3254 Blue Bell. Mid blue.

W3255 Lilac Spire.

W3256 White King. Large white.

W3258 Blue Spire. Deep violet blue.

W3264 Supreme Salmon.

ANY ONE OF ABOVE COLORS: Lg. Pkt. 20c; 1/4 Oz. 40c; Oz. \$1.10; 1/4 Lb. \$3.50; Lb. \$11.00.

W3250 IMPERIAL VARIETY MIXTURE. We mix the above seven colors to make a perfect blend of the Base Branching Larkspur. 3'

Lg. Pkt. 15c; 1/4 Oz. 35c; Oz. \$1.00; 1/4 Lb. \$3.15; Lb. \$10.00.

MARIGOLDS

8 to 10 thousand seeds to the ounce.

DWARF DOUBLE MARIGOLDS

W3401 CUPID ORANGE. Compact plants, less than a foot high have rich green odorless foliage against which are nestled 2" to 2 1/2" bright orange flowers of the incurved, chrysanthemum type. 10"

W3402 CUPID YELLOW. A yellow companion to Cupid Orange. Each year sees the popularity of this new Marigold increasing. Your plant customers will be asking for it.

EITHER ONE OF THE ABOVE: Lg. Pkt. 45c; 1/8 Oz. 80c; 1/4 Oz. \$1.50; Oz. \$4.50.

W3403 CUPID MIXED. This mixture contains gold, yellow, lemon yellow and orange which makes a very striking border. 10"

Lg. Pkg. 40c; 1/8 Oz. 75c; 1/4 Oz. \$1.40; Oz. \$4.25.

W3424 RUSTY RED. The name is very descriptive of this new double French marigold. The richness of the red color provides a striking contrast to the yellow, orange and mahogany of other double French marigolds. 18"

Lg. Pkt. 40c; 1/8 Oz. 90c; 1/4 Oz. \$1.75; Oz. \$5.00.

W3413 GOLD CREST. Grows 10 to 12 in. high and has 2 in. golden yellow flowers. The center is of crested quilled petals which are surrounded by several rows of guard petals. Very early, free flowering. 12"

W3414 YELLOW PYGMY. Small double yellow flowers on very compact dwarf plants. Excellent for early pot plants. 12"

W3416 SPRY. Very early flowering double golden yellow and red. Especially good for early pots. 15"

W3417 SCARLET GLOW. Double flowers all red and mahogany. 18"

W3418 BUTTERBALL. Harmony type with both the crested center and guard petals a clear golden yellow very lightly tipped with red. 1'

W3422 HARMONY. Still one of the most popular. Golden center with red guard petals. 20"

W3432 SUNKIST. Masses of rich orange flowers an inch in diameter. Uniformly dwarf, compact. 12"

ANY ONE OF ABOVE 7 VARIETIES: Lg. Pkt. 25c; 1/4 Oz. 50c; Oz. \$1.60; 1/4 Lb. \$5.00.

W3410 HARRIS' DWARF VARIETY MIXTURE. Made up of equal parts of the finest dwarf double varieties: Spry, Butterball, Sunkist, Pygmy and Gold Crest. 12"

Lg. Pkt. 20c; 1/4 Oz. 45c; Oz. \$1.50; 1/4 Lb. \$4.50.

LUPINS

W3315 HARTWEGI MIXED COLORS

1400 seeds. Good long stemmed annual cut flower for greenhouse or garden. 3'

1/4 Oz. 25c; Oz. 80c.

MATRICARIA (Feverfew)

W3441 DOUBLE WHITE

150,000 seeds. There is a general demand for long stemmed white flowers during the summer months. Sown in January and planted out in spring Matricaria is ready for cutting in July and August. 2'

Lg. Pkt. 35c; 1/8 Oz. 70c; 1/4 Oz. \$1.25; Oz. \$4.00.

"The larkspur seed I purchased from you produced gorgeous plants—some 4 1/2 ft. high. They bloomed continuously from June through October."

Mrs. Otto Kruse, Kenmore 17, N. Y.
3/8/51



HAPPINESS—Blooms two weeks earlier than other large flowered marigolds.

DWARF SINGLE MARIGOLDS

W3433 FLASH. The single flowers 1 1/2" across are a bright combination of colors from vivid red through burnished copper to bright yellow. Plants uniformly compact. Blooms in 8 weeks from seed. 20"

Lg. Pkt. 20c; 1/4 Oz. 40c; Oz. \$1.25; 1/4 Lb. \$4.00.

W3434 NAUGHTY MARIETTA. All-America winner in '47. Plants uniformly 18" tall. Single 2" flowers are a warm yellow with a mahogany spot at the base of petals. Unsurpassed for bedding or cut flowers.

Lg. Pkt. 25c; 1/4 Oz. 45c; Oz. \$1.50; 1/4 Lb. \$4.75.

W3421 LITTLE GIANT. (Scotch Marigold or *Tagetes signata pumila*.) An improved strain with plants which do not split apart. Small single golden yellow flowers and finely cut foliage. 12"

Lg. Pkt. 25c; 1/4 Oz. 65c; Oz. \$1.75; 1/4 Lb. \$5.00.

MEDIUM AND TALL VARIETIES

Chrysanthemum-Flowered Marigolds

W3438 HAPPINESS. A new very early flowering marigold with bright golden yellow 3" blooms that completely cover the plants. Ideal for pot plants and for plant sales because they bloom while still very small. 18"

Lg. Pkt. 30c; 1/4 Oz. 80c; Oz. \$2.50; 1/4 Lb. \$8.00.

W3439 HONEYCOMB. Similar to Happiness in size, earliness and profusion of bloom but the color is vivid orange and the petal arrangement gives a honeycomb effect. Odorless foliage. 18"

Lg. Pkt. 35c; 1/4 Oz. 85c; Oz. \$3.00; 1/4 Lb. \$9.50.

W3409 GLITTERS. The large, shaggy, chrysanthemum-flowered blooms of this new All-America Bronze Medal Winner will provide quantities of cut flower material as well as a showy display in flower beds and borders. The 3" blooms of bright canary yellow are abundantly produced on long strong stems. 3'

Lg. Pkt. 25c; 1/4 Oz. 75c; Oz. \$2.00; 1/4 Lb. \$6.00.

W3408 MAMMOTH MUM. This large chrysanthemum-flowered marigold can be depended upon to give an abundance of bloom before freezing weather. The 3 to 3 1/2" blooms are a soft yellow color. 3'

Lg. Pkt. 25c; 1/4 Oz. 75c; Oz. \$2.00; 1/4 Lb. \$6.00.

Marigolds continued on next page

Carnation-Flowered Marigolds

W3428 REAL GOLD. Enormous flowers with petals gracefully arranged. Color soft orange shaded yellow—a much needed shade between Guinea Gold and Yellow Supreme. Blooms early. 3'

W3426 YELLOW SUPREME. A loose petalled, tall bright yellow which blooms early on long stems. 3'

W3427 GUINEA GOLD. An old but still popular variety that combines so well with Yellow Supreme. Blooms early. 3'

W3425 ODORLESS CARNATION FLOWERED MIXTURE. For those people who object to the pungent Marigold odor, this mixture is made up of large carnation flowered varieties in shades of orange and yellow. 3'

ANY ONE OF THE ABOVE FOUR VARIETIES: Lg. Pkt. 25c; 1/4 Oz. 50c; Oz. \$1.60; 1/4 Lb. \$5.00.

African or Ball Type Marigolds

W3404 ORANGE ALL-DOUBLE. Large balls of loosely placed quilled petals in a dazzling orange. 3½' Lg. Pkt. 30c; 1/4 Oz. 75c; Oz. \$2.00.

W3405 LEMON ALL-DOUBLE. A rich lemon yellow which grows exactly like Orange All-Double. Both of these come almost 100% full double. Lg. Pkt. 30c; 1/4 Oz. 75c; Oz. \$2.00.

W3400 ALL-DOUBLE MIXED COLORS. A mixture of the Lemon and Orange. Lg. Pkt. 25c; 1/4 Oz. 55c; Oz. \$1.75.

W3407 SUNSET GIANTS. The largest of the new Marigolds, a large percentage 4" or more across. They vary in size and shape and range from creamy yellows through deeper yellows to shades of orange. 3½"-4" Lg. Pkt. 25c; 1/4 Oz. 55c; Oz. \$1.75.

MIGNONETTE

W3431 FLORISTS' STRAIN

27,000 seeds. A new early strain with large bright flower spikes on long stems. Because of its fragrance, very popular as a filler for bouquets. 1' 1/4 Oz. 30c; Oz. \$1.00.

MORNING GLORY

W3473 BLUE STAR. 675 seeds. Very large blooms of sky blue color which is accentuated by five deeper blue mid-ribs which form a star. All-America winner in '48. Plants in 2¼'s will sell well. 12' Lg. Pkt. 25c; 1/4 Oz. 45c; Oz. \$1.50; 1/4 Lb. \$4.75.

W3475 HEAVENLY BLUE. Grow some of these in our Bird Plant Bands. The plants are in good demand and bring a good price. We believe we have the finest strain available. 12' Lg. Pkt. 15c; 1/4 Oz. 25c; Oz. 75c; 1/4 Lb. \$2.50.

W3474 PEARLY GATES. This pure white, large flowered variety makes vigorous growth and blooms early and profusely. A perfect companion for Heavenly Blue. 12' Lg. Pkt. 15c; 1/4 Oz. 25c; Oz. 75c; 1/4 Lb. \$2.50.

NASTURTIUM

W3610 GLEAM HYBRIDS MIXED COLORS. 175 seeds. The popular cut-flower variety with large double fragrant blooms. The mixture contains yellow, orange, scarlet and salmon. 15" Oz. 35c; 1/4 Lb. \$1.10; Lb. \$3.50.

W3625 DWARF DOUBLE GEM MIXED COLORS. The Gems make dwarf compact growth so are low mounds of bright color. Colors include scarlet, orange, rose and mahogany. 12" Oz. 40c; 1/4 Lb. \$1.25; Lb. \$4.00.

NEMESIA

W3650 NANA COMPACTA, TRIUMPH MIXED. 100,000 seeds. An ideal border plant for areas where summers are not extremely hot, since it blooms continuously; very showy too as a pot plant or in combinations. Small orchid-like flowers range from cream through yellow, rose, scarlet and crimson flecked with contrasting colors. 15" Lg. Pkt. 15c; 1/4 Oz. 60c; Oz. \$2.00.

"Germination of Pacific Hybrid Delphinium this year is best yet. Project has grown to 7 delphinium varieties, 2000 plants. Success is largely due to quality of your seed."

John W. Solar, Watertown, N. Y., 4/2/52



LOBE PHLOX—Neat mounds only 4"-5" high and 8"-10" across.

PHLOX

DWARF—8"-10"

W3865 GLOBE MIXED COLORS. An All-America Winner in 1952, Globe is a new and different dwarf phlox. The plants branch freely from the base, resulting in a compact mound or globe shape, 4" to 5" high and 8" to 10" across. There are not as many colors as in Beauty Phlox, but the white, pinks, reds and violet, some self color, some with darker eye, blend into a very pleasing pattern. 8" Lg. Pkt. 40c; 1/8 Oz. \$1.50; 1/4 Oz. \$2.50; Oz. \$8.00.

W3855 DWARF BEAUTY, MIXED COLORS. A new very early and profuse blooming variety with large individual florets and full flower heads making it most desirable for pot plants. Transplants more readily than older varieties so admirably adapted for spring plant sales. Contains a wide range of colors: white, pale pink, rose, salmon, scarlet, bright blue, lavender and purple, and buff. 10" Lg. Pkt. 40c; 1/8 Oz. 75c; 1/4 Oz. \$1.25; Oz. \$4.00.

W3850 DWARF MIXED COLORS. Just as showy as the grandiflora. Our mixture contains a wide range of very bright showy colors that blend beautifully. 10" Lg. Pkt. 35c; 1/8 Oz. 50c; 1/4 Oz. 90c; Oz. \$2.75.

GRANDIFLORA—15"-18"

W3860 MIXED COLORS. 18,000 seeds. Increasing in popularity each year there is a good demand for plants of this showy annual. Avoid transplanting by sowing seed directly into pots or plant bands. Our mixture contains white, rose, scarlet, crimson, lavender and soft buff; many with white or dark centers. 15" Lg. Pkt. 25c; 1/4 Oz. 60c; Oz. \$2.00.

NICOTIANA (Flowering Tobacco)

200,000 seeds. Here's another of those old fashioned flowers in which there is renewed interest. The fact that they thrive under difficult growing conditions may have something to do with this as well as that its delightful fragrance is such an asset.

	Lg. Pkt.	¼ Oz.	Oz.
W3671 Affinis, White 3'	\$20	.30	\$1.00
W3672 Crimson Bedder 2'25	.60	2.00
W3670 Mixed Colors 3'20	.30	1.00

NIEREMBERGIA (Cupflower)

W3664 PURPLE ROBE. 5,500 seeds in 1/32 ounce. The new deep lavender cupflower so popular for edgings. Uniformly dwarf and compact. Seedlings are more vigorous than plants from cuttings. 6" Lg. Pkt. 40c; 1/32 Oz. \$1.65.

PORTULACA

W3875 EXTRA CHOICE DOUBLE MIXED. Larger and more double flowers, a wider range of colors and increased vigor in plant growth mark this as a real improvement in double portulacas. Colors in the mixture include white, shell pink, rose, salmon, scarlet, bronze and yellow. Lg. Pkt. 40c; 1/8 Oz. 80c; 1/4 Oz. \$1.50; Oz. \$4.50.

W3870 DOUBLE MIXED COLORS. 280,000 seeds. We make up this mixture from separate colors: scarlet, salmon, pink, striped, white, orange and yellow. One of the most admired items in our Trial Grounds. Plants of double portulaca are in great demand at our Roadside Stand. 8" Lg. Pkt. 30c; 1/8 Oz. 60c; 1/4 Oz. \$1.00; Oz. \$3.50.

PANSIES

W3705 SWISS GIANTS, Magnificent Mixture. 23,000 seeds. In tests every year in our gardens this strain of mammoth-flowered pansies has proved to be the best. The color range includes the dark browns and reds as well as the bright shades; the choice of pansy enthusiasts. 8" Lg. Pkt. 40c; 1/8 Oz. \$1.60; 1/4 Oz. \$2.75; Oz. \$8.00; 1/4 Lb. \$27.00; Lb. \$90.00.

W3704 DWARF SWISS GIANTS, MIXED COLORS. A dwarf strain of Swiss Giants having the immense size and all the colors of the finest Swiss Giants. The dwarf habit of growth makes them especially desirable for spring plant sales. 7" Lg. Pkt. 40c; 1/8 Oz. \$1.50; 1/4 Oz. \$2.50; Oz. \$7.50; 1/4 Lb. \$25.00; Lb. \$85.00.

W3703 MAPLELEAF GIANTS, MIXED COLORS. These are among the largest flowered of any pansies. Stems are long, the plants large, the colors rich and varied. 10" Lg. Pkt. 45c; 1/8 Oz. \$1.75; 1/4 Oz. \$2.75; Oz. \$9.00.

W3700 EARLY MARKET MIXED COLORS. The finest low priced mixture we have ever offered. The low compact plants start blooming very early producing an abundance of flowers, held well above the foliage, in a pleasing range of bright colors. 8" Lg. Pkt. 30c; 1/8 Oz. \$1.25; 1/4 Oz. \$2.00; Oz. \$6.00; 1/4 Lb. \$22.00.

GIANT PANSIES SEPARATE COLORS

W3735 WHITE SWISS. Large creamy white. Compact plants bloom continuously through the summer. 8"

W3736 SWISS ROSE SHADES. Fills a long felt need for the "pink" pansies your customers always ask for.

W3737 CORONATION GOLD. Rich golden yellow so popular for bedding and edging.

W3738 SWISS BLUE. Large dark blue that combines beautifully with the other colors.

W3739 SWISS RED. Rich mahogany red with just enough variation to give them "class."

ANY ONE OF ABOVE COLORS: Lg. Pkt. 40c; 1/8 Oz. \$1.60; 1/4 Oz. \$2.75; Oz. \$9.00.

Ask for our new leaflet on Pansy growing.

VIOLAS

25,000 seeds. Because they produce such an abundance of bloom over so long a season, Violas are among the most popular bedding plants. The following are the best colors and largest flowered varieties available. 6"

- W3761 White Perfection**
- W3762 Chantreyland, Apricot**
- W3763 Arkwright Ruby**
- W3765 Admiration, Dark Blue**
- W3766 Yellow Gem, Pure Yellow**
- W3767 Firmament, Sky Blue**

ANY ONE OF THE SIX ABOVE COLORS: Lg. Pkt. 40c; 1/8 Oz. 95c; 1/4 Oz. \$1.75; Oz. \$5.50.

W3760 MIXED COLORS. Lg. Pkt. 30c; 1/8 Oz. 90c; 1/4 Oz. \$1.50; Oz. \$4.75.

SALPIGLOSSIS

W4500 LARGE FLOWERED MIXED

125,000 seeds. For cut flowers grown indoors or out there is no flower of richer color. 2½" Lg. Pkt. 15c; 1/4 Oz. 30c; Oz. \$1.00.

SCABIOSA

W4665 IMPERIAL GIANTS MIXED. 4000 seeds. Compared with older varieties, plants of the Imperial Giants are much sturdier, stand up well in hot weather, and bloom until freezing weather. The flowers are larger and do not shatter when cut; colors are richer and more varied and stems are longer. 2½" Lg. Pkt. 20c; 1/4 Oz. 45c; Oz. \$1.50; 1/4 Lb. \$4.50.

W4656 CORAL MOON. Globular heads 2½" across and 2" deep in light to deep shades of salmon and rosy pink made up of broad frilled florets from which white tipped pistils protrude. Long lasting cut flower and a perfect companion for Blue Moon. 2½" Lg. Pkt. 30c; 1/4 Oz. 80c; Oz. \$2.50.

W4655 BLUE MOON. A very large bright blue of Imperial Giants form and character. 2½" Lg. Pkt. 20c; 1/4 Oz. 45c; Oz. \$1.50.

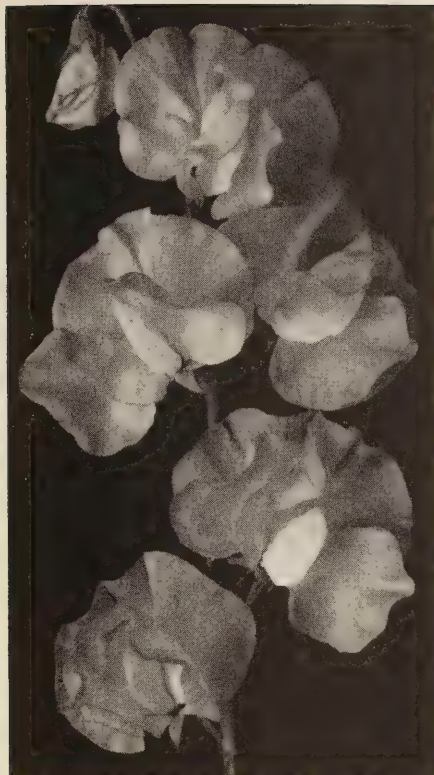

MULTIFLORA—The new sweet peas with more flowers to the stem—more vigorous plants.

SWEET PEAS

340 seeds to the ounce.

NEW MULTIFLORA SWEET PEAS

Destined to replace the standard strains of sweet peas are these new Multifloras which bloom between the Cuthbertson and Early Flowering. They make unusually vigorous plant growth with flower stems which may be thick and stiff or slender and wiry and 14" to 16" long. Starting with four or five flowers to a stem, those which follow have six or even more flowers on them. Fragrance has not been lost, but rather increased, in this new strain. *Seed stock are limited but we urge you to give them a trial this year.*

W7801 White W7805 Orange Cerise
W7802 Light Rose Pink W7806 Lavender
W7803 Beauty Rose W7807 Elks Purple
W7804 Salmon Pink

ANY ONE OF ABOVE COLORS: 1/2 Oz. \$1.75;
Oz. \$3.00; 1/4 Lb. \$10.00.

W7800 MIXED COLORS: 1/2 Oz. \$1.60; Oz. \$2.75;
1/4 Lb. \$9.00.

EARLY FLOWERING SWEET PEAS

For sections with hot, dry summers where sweet peas are difficult to grow, these are by far the best variety for outdoor planting.

W7002 Gardenia. Very large White
W7005 Coquette. Coral Pink
W7007 Laddie Improved. Light Rose
W7008 Treasure Island. Golden Orange
W7009 Sparks. Poppy Scarlet
W7010 Top Sergeant. Blood Red
W7011 Star. Salmon Rose
W7012 Rhumba. Golden Cerise
W7013 Waves. Rosy Lavender
W7014 Top Hat. Deep Blue

ANY ONE OF ABOVE COLORS: Oz. 55c; 1/4 Lb. \$1.65.

7050 MIXED COLORS: Oz. 50c; 1/4 Lb. \$1.50;
Lb. \$4.75.

SPRING FLOWERING (Cuthbertson)

W7110 MIXED COLORS

In areas where sweet peas are readily grown this new strain is very vigorous, producing an abundance of large fragrant blossoms on extra long stems. For an indoor crop they will bloom late into the spring. Our mixture is made from separate varieties and includes white, cream, pink, lavender, blue, scarlet and crimson.

Oz. 40c; 1/4 Lb. \$1.35; Lb. \$4.50.

SPENCER OR SUMMER FLOWERING

The lovely large wavy or "orchid flowered" sweet peas for outdoor summer blooming.

W7501 Gigantic. Pure White
W7502 Pinkie. Rose Pink
W7503 Ecstasy. Blush Pink
W7504 Master Cream
W7505 Salmon Gigantic
W7506 Red Rover. Crimson
W7507 Welcome. Scarlet
W7508 Pirate Gold. Orange
W7510 King Lavender
W7511 Flagship. Navy Blue

ANY ONE OF ABOVE COLORS: Oz. 40c; 1/4 Lb. \$1.15;
Lb. \$3.50.

W7675 SPECIAL VARIETY MIXTURE. A well balanced blending of the 10 separate varieties described above.

Oz. 30c; 1/4 Lb. 90c; Lb. \$2.75.

W7550 SUPERB MIXTURE. A well balanced mixture of a wide selection of colors of the Spencer Varieties.

Oz. 25c; 1/4 Lb. 75c; Lb. \$2.25.

RUFFLED SWEET PEAS

W7600 MIXED COLORS. A beautiful type with large wavy petals and including a wide range of attractive colors.

Oz. 30c; 1/4 Lb. 90c; Lb. \$2.75.

SNOW-ON-THE-MOUNTAIN

W5192 EUPHORBIA VARIEGATA

2500 seeds. The green and white foliage of this old time favorite provides a perfect foil for bright flowers such as Salvia. 2 1/2'

1/4 Oz. 25c; Oz. 60c.

SNAPDRAGONS

HARRIS' COLOSSALS

200,000 seeds. We can safely boast that these Harris grown snapdragons will out-perform all other varieties under adverse weather conditions. Each year comparative trials here and in other parts of the East prove this. The husky plants produce long stemmed spikes of large, beautifully formed florets. They continue to produce earlier bloom than any snapdragons in our Trial Grounds. Colors are clear and attractive. Although they are not the so-called "Rust Resistant" type, we have never had rust on any of our plantings. 2 1/2'

W5031 White W5034 Yellow
W5032 Pink Shades W5035 Crimson
W5033 Orchid W5036 Orange Shades

ANY ONE OF ABOVE COLORS: Lg. Pkt. 40c;
1/8 Oz. 90c; 1/4 Oz. \$1.75; Oz. \$5.00.

W5030 MIXED COLORS. Lg. Pkt. 35c; 1/8 Oz. 80c;
1/4 Oz. \$1.50; Oz. \$4.50; 1/4 Lb. \$15.00.

TALL GIANT-FLOWERED

W5039 VELVET GIANT. This All-America winner for 1947 stands out in any planting because of its tall, sturdy spikes and rich green foliage. The large, well formed florets of vivid crimson with a gold undertone are closely spaced on tall stems. 2 1/2' (Not "rust resistant.")
Lg. Pkt. 40c; 1/8 Oz. 90c; 1/4 Oz. \$1.75; Oz. \$5.00.

Illustrated in color on back cover

W5040 TETRAPLOID MIXED COLORS. Described by the introducer as stronger and huskier than varieties with the normal number of chromosomes. Flowers large and often ruffled; deep green foliage; wide range of colors. 2' Not "rust resistant."
Lg. Pkt. 40c; 1/8 Oz. 90c; 1/4 Oz. \$1.75; Oz. \$5.00.

CALIFORNIA GIANTS

For areas where rust is a problem these California grown rust resistant "snaps" are the best. Stems are 2 to 2 1/2 feet long, florets are good size and the plants produce abundant bloom. Seed should be sown in early February for spring plant sales. (Rust Resistant)

W5051 Alaska, White W5056 Copper Queen
W5053 Rosalie, Salmon W5057 Yellow Giant
W5054 Cherry Rose W5058 Pink Sensation
W5055 Crimson W5059 Campfire

ANY ONE OF ABOVE COLORS: Lg. Pkt. 35c;
1/8 Oz. 75c; 1/4 Oz. \$1.25; Oz. \$4.00.

W5050 VARIETY MIXTURE. Lg. Pkt. 25c; 1/8 Oz. 65c;
1/4 Oz. \$1.15; Oz. \$3.75.

HALF-DWARF SNAPDRAGONS

W5115 NEW COLOR MIXTURE. Growing 15 to 18 inches tall, these are admirably suited to border and mass plantings. Made up of bright colors, they are showy from early summer until late fall. If cut back and mulched over winter, they can often be carried over for spring bloom. 15" (Not "rust resistant.")
Lg. Pkt. 25c; 1/8 Oz. 45c; 1/4 Oz. 80c; Oz. \$2.50.

STATICE

350 seed clusters. The most popular Everlasting for winter bouquets as well as a very useful summer cut flower. Seed should be sown early under glass. Likes a warm light soil. 2 1/2'
1/4 Oz. Oz. 1/4 Lb.

W6171 Sinuata White }
W6172 Sinuata Superb Rose } \$25 \$75 \$250
W6174 Bonduelli Yellow }
W6175 Sinuata Kampf's Blue }
W6170 Sinuata Mixed Colors } .20 .65 2.25

SUNFLOWER

W6195 SUNGOLD

650 seeds. A sunflower that grows only 4 1/2 to 5 ft. high, but produces large, 100% double flowers in great profusion. Attracts attention wherever it is grown. 5'

1/4 Oz. 30c; Oz. 85c.

SALVIA

W4600 HARRIS' BONFIRE

8000 seeds. With florists, the name of Harris has become synonymous with superior quality and high germinating salvia seed. Ours is a strain of our own selection grown for us in the East by a salvia specialist. The spikes are large, long, and the florets placed very closely together. The growth is as uniform as though it had been sheared. The color is a brighter shade than any other variety, and the germination higher. If you want the best, plant our American Grown Stock. 3'

Lg. Pkt. 30c; 1/8 Oz. 65c; 1/4 Oz. \$1.25; Oz. \$4.50.
1/4 Lb. \$16.00; Lb. \$48.00.

W4605 DWARF HARBINGER. (Fire Brand) This dwarf and very dependable early flowering salvia is much in demand for spring pot and summer bedding plants. Leaves are a deep bluish green. 2' Lg. Pkt. 35c; 1/8 Oz. \$1.10; 1/4 Oz. \$1.85; Oz. \$5.75.

W4604 ST. JOHN'S FIRE. This variety has all the most desirable qualities of a dwarf bedding plant. In full bloom in August, remaining in perfect condition until frost. Very uniform, compact and upright. 1'

Lg. Pkt. 75c; 1/8 Oz. \$1.40; 1/4 Oz. \$2.50;
Oz. \$7.50; 1/4 Lb. \$26.00.

W4606 ROSE FLAME. A new salmon-pink Salvia that is really a beauty. Starts blooming in Aug. from an early sowing. Uniform, vigorous branching plants average 2 1/2' in height. Better have some plants ready for spring sales. It is proving to be popular.

Lg. Pkt. 35c; 1/8 Oz. \$1.10; 1/4 Oz. \$1.85; Oz. \$5.75.

W4603 FARINACEA, BLUE BEDDER. Ideal for cutting, the 3' to 3 1/2' plants produce an abundance of graceful sprays of soft blue.

Lg. Pkt. 35c; 1/8 Oz. 65c; 1/4 Oz. \$1.25; Oz. \$4.00.

SCHIZANTHUS

W4635 DR. BADGER'S IMPROVED HYBRIDS

45,000 seeds. Sown in late winter these make beautiful specimens in 5 in. pots for Mother's Day. Rightly called "Poor Man's Orchid" since they resemble spray orchids. Of medium height, this is the finest variety for pots, bouquets and corsages. 18"

Lg. Pkt. 35c; 1/8 Oz. 65c; 1/4 Oz. \$1.25; Oz. \$4.00.

STOCKS

HARRIS' TEN WEEKS STOCKS

18,000 seeds. Usually thought of as bedding plants, but grown also as pot plants for spring. The soft colors, spicy fragrance and neat compact growth adapt them admirably to this use. In our Trial Grounds, our strain compares favorably with any available to date. Blooms 100% from seed sown outdoors in May. 15"

W6021 White **W6025 Dark Blue**
W6022 Flesh Pink **W6026 Canary Yellow**
W6023 Blood Red **W6027 Rose**
W6224 Azure Blue

ANY ONE OF ABOVE COLORS: Lg. Pkt. 30c;
 1/4 Oz. 70c; Oz. \$2.10.

W6020 VARIETY MIXTURE. Lg. Pkt. 25c; 1/4 Oz. 65c;
 Oz. \$2.00.

THUNBERGIA (Clock Vine)

W7940 ALATA

1100 seeds. This little vine having orange, yellow and creamy white flowers, some with black centers, has always been popular for urns and window boxes. 18"

1/4 Oz. 40c; Oz. \$1.25.

TITHONIA

W7920 TORCH

3000 seeds. An All-America winner in '51, Torch has justified the award by again producing a profusion of long-stemmed brilliant orange-scarlet single blooms in late August. Plants grow 3 1/2' to 4' tall and can be used as an attractive temporary hedge.

Lg. Pkt. 40c; 1/8 Oz. \$1.00; 1/4 Oz. \$1.50;
 Oz. \$4.50.

TORENIA (Wishbone Flower)

W7955 FOURNIERI COMPACTA

375,000 seeds. We have an even compact strain of this charming bedding and edging plant. Stands up better than pansies in hot weather. The inch long flowers have a deep lavender standard and rich purple lip with a bright yellow blotch. 10"

1/32 Oz. 30c; 1/16 Oz. 50c; 1/8 Oz. 90c.

VINCA ROSEA (Periwinkle)

W8050 MIXED COLORS

21,000 seeds. A "foolproof" annual that thrives in sun or shade, wet or dry weather. Grow some plants for your "good gardener" trade, but caution against planting it out until cold nights are past. We saw it used effectively in window boxes this summer. Our mixture is made from separate colors—white, white with pink center, rose, and pink with darker center. 18"

Lg. Pkt. 25c; 1/4 Oz. 65c; Oz. \$2.00.

VERBENAS

MAMMOTH FLOWERING

11,000 seeds. Home gardeners will buy all the plants of verbenas you can grow. Since seed is slow to germinate, sow it the last of February or early March in 65°-70° soil. 10"

W8003 Salmon Pink **W8006 Royal Blue**
W8004 Lavender Glory **W8007 Vivid Scarlet**
W8005 Royale. Purple **W8008 Snowstorm**

ANY ONE OF ABOVE COLORS: Lg. Pkt. 35c;
 1/8 Oz. 50c; 1/4 Oz. 90c; Oz. \$2.85.

W8015 Variety Mixture. Lg. Pkt. 25c; 1/8 Oz. 45c;
 1/4 Oz. 85c; Oz. \$2.75; 1/4 Lb. \$8.25.

W8000 HYBRIDA GRANDIFLORA COMPACTA MIXED COLORS. About two weeks earlier than the Mammoth Flowering and with more compact manner of growth is this new strain. Particularly well adapted for pots, combinations, window boxes and narrow borders. The mixture contains a wide range of beautiful colors. 10"

Lg. Pkt. 40c; 1/8 Oz. 80c; 1/4 Oz. \$1.50;
 Oz. \$4.50.

ZINNIAS

2500 seeds to the ounce.

THREE NEW GIANT ZINNIAS

W8170 CACTUS FLOWERED HYBRIDS MIXED COLORS. 2500 seeds. Somewhat similar to the old Fantasy zinnias but with blooms up to 6" across. Petals are quilled, curled and frilled giving a shaggy appearance which is very attractive. Colors are, for the most part, pastel shades of orange, yellow, pink, lavender and rose. Plants tall and vigorous so should be given plenty of space. A good outdoor item for florists because the flowers are produced on long clean stems. 3'

Lg. Pkt. 30c; 1/8 Oz. 45c; 1/4 Oz. 75c; Oz. \$2.50.

W8174 RIVERSIDE BEAUTY. Described as a warm luminous azalea-pink, the blooms reach a diameter of 5 inches and are 2" to 3" deep with attractively twisted and curled petals. As useful to the florist as large flowering dahlias but easier to handle and much earlier. 2 1/2'

Lg. Pkt. 30c; 1/8 Oz. 50c; 1/4 Oz. 90c; Oz. \$2.75.

W8175 FLORDALE SCARLET. Petals on this new zinnia are ruffled, curled and twisted. Blooms are 5' to 5 1/2" across, 3" deep and a clear scarlet-red color. The husky plants produce an abundance of long stemmed blooms. One of the showiest zinnias to date. 2 1/2'

Lg. Pkt. 25c; 1/8 Oz. 40c; 1/4 Oz. 70c; Oz. \$2.25.

CUT-&COME-AGAIN (Pumila)

4500 seeds. The medium size and abundance of blooms of this class make them unusually popular for bedding and cut flowers.

The following are the best available in solid colors.

W8262 Salmon Rose

W8263 Spun Gold. Soft creamy yellow.

W8264 Scarlet

ANY ONE OF ABOVE THREE COLORS: Lg. Pkt. 20c;
 1/4 Oz. 50c; Oz. \$1.25; 1/4 Lb. \$3.75.

W8260 SUNSHINE TINTS. A mixture of many new and unusual shades not yet available in separate colors. Be sure to include them in your zinnia plantings.

Lg. Pkt. 20c; 1/4 Oz. 40c; Oz. \$1.10; 1/4 Lb. \$3.50;
 Lb. \$11.00.

W8266 PEPPERMINT STICK. There has always been a lot of interest in striped zinnias. While some of the blooms are solid colors, from 60 to 70% are striped. Colors are white, yellow, orange, pink, red and purple, the darker ones striped and mottled with white; the lighter with darker colors. Like the Pumila type they bloom freely from July until frost. Home gardeners will want plants of them.

Lg. Pkt. 30c; 1/4 Oz. 70c; Oz. \$2.00.

MEXICAN ZINNIAS

22,000 seeds. Compact bushy plants which thrive under adverse conditions and produce a continuous display of small double and semidouble blooms in an amazing range of solid and variegated colors: cream, yellow, orange, copper, bronze, mahogany and red. Easily grown from seed sown outdoors, thriving in hot weather.

W8275 PERSIAN CARPET. An All-America Winner for 1952 which is an improved Mexican or Haageana with larger and more fully double flowers and a greater range of colors. 18"
 Lg. Pkt. 40c; 1/8 Oz. 65c; 1/4 Oz. \$1.10;
 Oz. \$3.75.

W8280 HAAGEANA, MIXED COLORS. The standard Mexican Zinnia so popular for borders and bedding. 18"

Lg. Pkt. 25c; 1/4 Oz. 50c; Oz. \$1.50.

ZINNIA GRACILLIMA

W8225 RED RIDING HOOD. Bright scarlet bedding plant 2' tall, producing masses of small, double blooms all summer.

Lg. Pkt. 20c; 1/4 Oz. 50c; Oz. \$1.35.

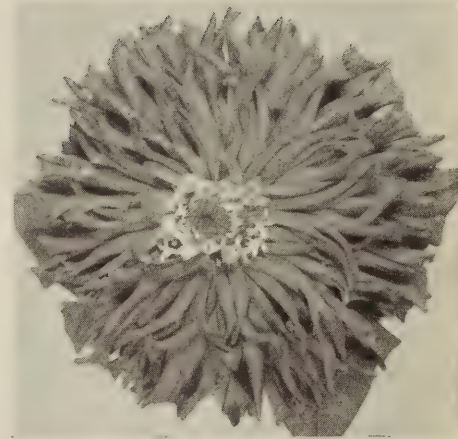

FLORDALE SCARLET—A new
 Giant Hybrid.

GIANT-FLOWERED ZINNIAS

2500 seeds. Each year we make large plantings, in our Trial Grounds, of the many Giant and Dahlia Flowered Zinnias available today. We believe that we are in a position, then, to say that the following varieties are the finest obtainable in the various colors available. 3'

W8131 Purity. White

W8137 Miss Willmott. Soft Pink

W8146 Violet Queen. Dark Purple

W8147 Cherry Queen. Rose Scarlet

W8149 Illumination. Bright Pink

W8151 Orange King. Orange

W8152 Oriole. Orange and Gold

W8153 Exquisite. Bright Rose, deeper center

W8154 Canary Bird. Yellow

W8155 Crimson Monarch

W8156 Golden Dawn. Deep Yellow

W8157 Will Rogers. Scarlet

ANY ONE OF THE ABOVE COLORS: Lg. Pkt. 20c;
 1/4 Oz. 50c; Oz. \$1.35; 1/4 Lb. \$4.00.

W8120 MAGNIFICENT VARIETY MIXTURE. We make this mixture ourselves using seed of all of the varieties described above.

Lg. Pkt. 15c; 1/4 Oz. 45c; Oz. \$1.25; 1/4 Lb. \$3.75;
 Lb. \$11.25.

W8150 GOLD MEDAL MIXTURE. A good quality lower priced mixture containing a wide range of colors and shades grown as a mixture. 3'

Lg. Pkt. 15c; 1/4 Oz. 35c; Oz. \$1.00; 1/4 Lb. \$3.25;
 Lb. \$9.50.

W8160 GIANT TWO TONE LIGHT COLOR MIXTURE. Enormous flowers in pastel shades of rose, yellows, buff, salmons, etc. The petals shade to yellow and gold at the base giving the flowers a two tone effect. One of the most popular varieties in the Giant Flowering class especially with people who do not like the "strong" zinnia colors.

Lg. Pkt. 20c; 1/4 Oz. 50c; Oz. \$1.35; 1/4 Lb. \$4.00.

POMPON ZINNIAS

4600 seeds. The flowers are small, full double and borne in profusion eight weeks from sowing. One of the most popular because it is so easily grown. 2 1/2'

W8231 White Gem

W8232 Salmon Gem

W8233 Yellow Gem

W8239 Lilac Gem

W8234 Scarlet Gem

W8236 Orange Gem

W8238 Black Ruby Gem

ANY ONE OF ABOVE COLORS: Lg. Pkt. 20c;
 1/4 Oz. 45c; Oz. \$1.25.

W8230 Variety Mixture. Lg. Pkt. 20c; 1/4 Oz. 40c;
 Oz. \$1.10; 1/4 Lb. \$3.50; Lb. \$11.00.

FANTASY ZINNIAS

W8285 MIXED COLORS. 5000 seeds. While the new Giant Hybrids are much more spectacular, Fantasy Zinnias continue to be very popular. Their smaller size and informal petal arrangement adapt them to a variety of uses. Our mixture contains unusually attractive colors.

Lg. Pkt. 25c; 1/4 Oz. 50c; Oz. \$1.50.

CUPID ZINNIAS

W8220 VARIETY MIXTURE. A good bedding type more dwarf in habit than the Pompons bearing a profusion of small double flowers in a wide range of colors. 2'

Lg. Pkt. 20c; 1/4 Oz. 50c; Oz. \$1.35.

HARRIS' HARDY PERENNIAL SEED

Perennials round out the stock of many progressive florists. By sowing the seed in late May or early June they have sturdy seedlings for sale in the fall and well developed plants by the following spring. Then too, perennials provide an abundance of inexpensively grown material for cut-flowers during the summer.

Growers of annual flower plants can bolster their spring sales with perennial plants. There are a lot of new home owners who are prospective customers for perennials as well as annuals.

The following list contains those perennials which are most successfully grown from seed. Our seed is grown from selected stock.



PACIFIC GIANTS—Sell themselves with florets like this on 5' stalks.

AQUILEGIA (Columbine)

W2074 HARRIS' EXHIBITION HYBRIDS. 16,000 seeds. Vigorous plants producing large, long-spurred flowers in a wide range of pastel and deeper color tones. Our breeding and selection have produced a strain that surpasses many in our trials.

W2075 LONG SPURRED BLUE SHADES.

A mixture of soft blues and lavenders.

EITHER OF ABOVE COLORS: Lg. Pkt. 40c; 1/8 Oz. 70c; 1/4 Oz. \$1.20; Oz. \$4.00.

HARDY CARNATION

14,000 seeds. The new Grenadin Carnations are a great improvement over the older strains because of their high percentage of double blooms, their large size and free flowering habit. They are also very fragrant. 18"

W2301 Grenadin Compact White

W2302 Grenadin Rose Queen

W2303 Grenadin Yellow

W2304 Grenadin Compact Scarlet

W2305 Grenadin King of Blacks

ANY ONE OF ABOVE COLORS: Lg. Pkt. 45c; 1/8 Oz. \$1.00; 1/4 Oz. \$1.75; Oz. \$5.50.

W2300 GRENADIN MIXED COLORS. A well balanced mixture made from the above 5 colors. Lg. Pkt. 40c; 1/8 Oz. 85c; 1/4 Oz. \$1.65; Oz. \$5.00.

W2310 HARRIS' HARDY, Mixed Colors. 14,000 seeds. There is always a demand for plants of this hardy perennial. Seed of our own growing insures sturdy stock. Contains a fine range of colors. 18" Lg. Pkt. 35c; 1/8 Oz. 70c; 1/4 Oz. \$1.15; Oz. \$4.00.

CAMPANULA (Canterbury Bells)

120,000 seeds. One of the best loved and most widely planted flowers. That it is a biennial seems to make no difference. Experienced gardeners want seedlings early in the fall; the less experienced, larger plants in the spring. The Cup and Saucer are more popular than the Doubles. 2½'

W2231 Cup and Saucer White

W2232 Cup and Saucer Rose

W2233 Cup and Saucer Deep Blue

W2234 Cup and Saucer Light Blue

ANY ONE OF ABOVE COLORS: Lg. Pkt. 25c; 1/4 Oz. 60c; Oz. \$2.00.

W2230 CUP AND SAUCER MIXED COLORS.

Lg. Pkt. 20c; 1/4 Oz. 55c; Oz. \$1.75.

W2240 DOUBLE MIXED COLORS. Contains the same soft colors as in the Cup and Saucer.

Lg. Pkt. 20c; 1/4 Oz. 50c; Oz. \$1.50.

W2249 ALL VARIETIES MIXED COLORS. A mixture of Cup and Saucer, Double and Single in all the colors available in Canterbury Bells.

Lg. Pkt. 20c; 1/4 Oz. 50c; Oz. \$1.50.

Ask for prices on the New Bird Pots for Perennial Plants.

DELPHINIUM

10,000 seeds. The new Pacific Hybrids are a "must" for anyone growing perennial plants. Our plantings for seed crops have been most impressive, blooming continuously from late June until September. Large vigorous plants; tall sturdy spikes; florets very large and double. 5'

W2669 Pacific Giant, Astolat. Blush pink, rosy pink to raspberry-rose with dark bee. The first true pink Delphinium available from seed. (Originator's seed only)

Lg. Pkt. (400 seeds) \$2.00; 1/8 Oz. \$4.50; 1/4 Oz. \$8.00; Oz. \$24.00.

W2642 Pacific Giants, Galahad. Pure white.

W2662 Pacific Giants, Guinevere.

Light pinkish lavender with white bee.

W2663 Pacific Giants, Lancelot.

Clear soft lilac with white bee.

W2664 Pacific Giants, Blue Bird.

Bright, medium-blue with white bee.

W2666 Pacific Giants, Cameliard.

Pure lavender with white bee.

W2667 Pacific Giants, Summer Skies.

Clear light blue with white bee.

W2668 Pacific Giants, King Arthur.

Dark violet with light bee.

ANY ONE OF ABOVE COLORS: Lg. Pkt. 85c; 1/8 Oz. \$2.00; 1/4 Oz. \$3.50; Oz. \$12.00.

W2665 PACIFIC HYBRIDS MIXED COLORS. Contains all the colors in the Pacific Giants except Astolat. Lg. Pkt. 75c; 1/8 Oz. \$1.85; 1/4 Oz. \$3.25; Oz. \$11.00.

W2641 HARRIS' MONARCH STRAIN. Our own selection of outstanding material from the best strains on the market. Grown under northern conditions and requires no coddling. 5'

Lg. Pkt. 40c; 1/8 Oz. 75c; 1/4 Oz. \$1.25; Oz. \$4.00.

W2645 BELLADONNA. The standard light blue for florists. 4'

Lg. Pkt. 20c; 1/4 Oz. 60c; Oz. \$2.00.

FOXGLOVE (Digitalis)

W2720 PRINCESS, PASTEL SHADES. 200,000 seeds. Another biennial that is very popular. The mixture of this new strain is in shades of pink, apricot, buff, rose and heliotrope. 4'

Lg. Pkt. 25c; 1/4 Oz. 80c; Oz. \$2.50.

GAILLARDIA (Blanket Flower)

W2910 DAZZLER. 10,000 seeds. Easy to grow, adaptable to almost any garden conditions, always popular so plants are easy to sell and as cut flowers they are in great demand. They bloom most of the summer if kept cut back. 2½'

Lg. Pkt. 20c; 1/4 Oz. 50c; Oz. \$1.75.

LUNARIA (Honesty)

W3178 BIENNIS. 1500 seeds. Here's an outstanding example of the changing styles in flowers. A few years ago there was little interest in the seed pods of this biennial which the old timers called Silver Dollars. This fall we saw two florists' windows featuring them! It takes two years to get flowers and seed pods unless seed is started indoors very early. 2'

1/4 Oz. 35c; Oz. \$1.25.

LUPINS

W3335 NEW RUSSELL, HARRIS' SUPREME MIXTURE. 1000 seeds. The long, closely set spikes of very large florets in the Russell Lupins are the ultimate in perennial breeding. Here's a perennial that would be profitable sold in bloom in the new Bird Perennial Pots. We have been making selections from the originator's stock to get increased vigor and the finest possible colors. Pink, rose, buff, bronze, rust red and blues are in our mixture, as well as many bicolors. 3'

Lg. Pkt. 30c; 1/4 Oz. 55c; Oz. \$2.00.

PRIMROSE

W4023 VERIS COLOSSEA. 33,000 seeds. This new primrose has larger flowers 1½ to 2", longer stems and a wider range of colors than is found in the older varieties. If plants are blooming at May planting time they bring very good prices. Seed may take from 4-6 weeks to germinate. 10"

Lg. Pkt. 60c; 1/8 Oz. \$2.00; 1/4 Oz. \$3.25; Oz. \$10.00.

PYRETHRUM (Painted Daisy)

W4015 ROBINSON'S HYBRIDS. 20,000 seeds. The best single strain developed thus far with very large daisy-like flowers and long stems. A profitable cut-flower for May and June. Plants sell well, too. 2½'

Lg. Pkt. 35c; 1/8 Oz. 65c; 1/4 Oz. \$1.25; Oz. \$4.00.

SHASTA DAISY

W4670 ALASKA. 20,000 seeds. Large single flowers produced in abundance on long stiff stems. 3'

Lg. Pkt. 20c; 1/4 Oz. 45c; Oz. \$1.50.

W4672 DIENER'S DOUBLE. Although no large percentage of these may be double, very new and interesting forms appear in a planting. 3'

Lg. Pkt. 35c; 1/8 Oz. \$1.00; 1/4 Oz. \$1.75; Oz. \$5.50.

SWEET WILLIAM

28,000 seeds. Short lived perennials that are usually treated as biennials, Sweet Williams provide a lot of color early in the season before many perennials are in bloom. There seems to be a ready sale for flowering plants of both the tall and dwarf. The following are the best colors:

W6132 Newport Pink **W6133 Scarlet Beauty**
EITHER OF ABOVE TWO COLORS: Lg. Pkt. 20c; 1/4 Oz. 50c; Oz. \$1.75.

W6130 TALL MIXED COLORS. Interesting combinations of reds, pinks, salmon and white. 18"

Lg. Pkt. 15c; 1/4 Oz. 40c; Oz. \$1.25.

W6140 DWARF MIXED COLORS. A row of these near your place of business will attract customers for the dwarf plants form a band of warm colors that are as beautifully blended as in an oriental rug. 10"

Lg. Pkt. 30c; 1/4 Oz. \$1.75; Oz. \$4.50.

	Lg. Pkt.	1/4 Oz.	Oz.
ALYSSUM (40,000 seeds) 1'			
W2025 Saxatile Compacta	\$.20	\$.40	\$1.00
AUBRIETIA (Purple Rock Cross)			
W2050 Large Flowered Hybrids35	.85	3.00
(150,000 seeds) 6"			
ARABIS (White Rock Cross) 8"			
W2080 Alpina (150,000 seeds).....	.25	.50	1.75
BELLIS (English Daisy)			See page 25
CHEIRANTHUS (19,000 seeds) 1'			
W2412 Allioni. Orange (Wallflower)20	.50	
COREOPSIS (12,000 seeds) 3'			
W2441 Double. Yellow30	1.00	
DIANTHUS (Clove Pinks) (28,000 seeds)			
W2700 Plumarius, Mixed 18"35	1.00	3.00
FORGET-ME-NOT (Myosotis)			See page 27
GEUM (7000 seeds) 18"			
W2921 Mrs. Bradshaw. Scarlet30	.80	2.50
GYPHOPHILIA (Baby's Breath) (35,000 seeds)			
W2995 Paniculata Single 3'25	.75	
W2996 Paniculata Double 3'40	1.50	4.50
HOLLYHOCK (3500 seeds) 5'			
W3100 Double. Mixed Colors25	.45	1.50
LATHYRUS (Hardy Sweet Pea) 4'			
W3210 Latifolius. Mixed (550 seeds).....	.40	1.25	
LAVANDULA (32,000 seeds)			
W3273 Sweet Lavender 18"50	1.25	
LILY (6500 seeds)			
W3355 Regal 3'40	1.25	
LINUM (Flax) (8500 seeds)			
W3342 Perenne. Blue 18"20	.50	
POPPY (200,000 seeds)			
W3951 Oriental. Mixed 2½"35	1.00	3.00
W3960 Iceland. Mixed colors 2"30	1.00	3.00
W3969 Amurensis. Yellow 2"30	1.00	3.00
SCABIOSA (3000 seeds)			
W4663 Caucasica perfecta 2"35	1.00	3.50

HARRIS' FARM AND FIELD SEEDS

All farm and field seeds, field corn, grass seeds, etc., are strictly net cash with order at prices quoted. No cash discount is allowed and full remittance must accompany order, as they cannot be charged or sent C.O.D. These seeds are offered f.o.b. Rochester, N. Y., and purchaser pays all transportation charges. We do not charge for bags.

FIELD CORN

	NOT PREPAID	
	Bu.	2 Bu.
Full descriptions in our retail catalog. A bu. weighs 56 lbs.		
960 FLINT-DENT HYBRID (KF). Extra Early—for Short Seasons.	\$11.75	\$23.00
964 KINGSCROST KE. Very Early, Best for Husking.	11.75	23.00
970 KINGSCROST M-2. Fine New Ensilage Hybrid.	11.75	23.00
967 KINGSCROST K5. Excellent Grain and Silo Type.	11.75	23.00
973 SILOBRED. Heavy Yielding Hybrid for Ensilage.	8.25	16.00

ORTHO SEED GUARD.

Lindane, Orthocide, Methocel.

Combination treatment for control of both seed decay and wire worms on seed corn maggots. Permits earlier planting, greatly improves stands of beans, corn, and squash under most field conditions. Liquid—just pour over seed and stir well.

Pt. (treats 2 bu. of seed). \$1.60 postpaid.

ORTHOCLIDE 75 SEED PROTECTANT.

New, safe and effective on nearly all garden seeds. Controls seed rot and damping off. Highly recommended for cucumbers, melons, etc. Also makes effective drench or spray. 1 oz. treats up to 30 lbs. of most seed.

1 lb. can \$1.60 postpaid.

CHLORDANE

Dust or Spray—6% Chlordane. Excellent insecticide for cabbage maggots, wireworms, cut worms, grasshoppers, Japanese beetles, ants and many others.

1 lb. (makes 12 gal. solution) 65c
4 lbs. \$1.70 postpaid.

COPPER-ROTENONE DUST

Excellent combined insecticide and fungicide dust. The copper controls blights and diseases and the rotenone kills nearly all harmful insects. Especially recommended for all vine crops.

1 lb. 70c; 4 lbs. \$2.00 postpaid.
50 lbs. \$8.75 not prepaid.*

COPPER SPRAY (COCS)

For control of tomato blight and cucumber and melon diseases. Safer and easier to use than Bordeaux.

1 lb. (makes 16 gal. spray) 80c
3 lb. \$1.75 postpaid.

All prices here quoted are subject to change without notice, and to our stocks being unsold.



4 Gal. Sprayer

"OPEN-HEAD" SPRAYERS

Sturdy, well-made 4-gallon sprayers that can be highly recommended. Seams electrically welded, and tanks are galvanized to prevent rusting and cracking. Double-acting pump lock and double grip pump handle. 5 inch opening for easy filling, cleaning. Special oil-resistant hose, fully adjustable nozzle. 4 gal. Open-Head \$13.45.

Transportation charges prepaid in the U. S. east of the Mississippi River and north of Tennessee.

NIAGARA CYCLO-JR.—Crank Duster

Very easy to operate yet throws a large volume of dust with its powerful centrifugal blower. Light in weight (10¼ lbs.) and comfortable to carry. Also offered with Y-shaped discharge tubes for 2-row dusting.

\$27.75 each, not prepaid* (shipping wt. 14 lbs.)

With Y attachment, \$32.50 not prepaid* (wt. 16 lbs.)

CLOVER AND GRASS SEEDS

	NOT PREPAID	
	Bu.	100 lb.
ALFALFA. Certified Rangér. (60 lbs. per bu.)	\$39.00	\$65.00
ALSIKE CLOVER. (60 lbs. per bu.)	31.20	52.00
MEDIUM RED CLOVER. (60 lbs. per bu.)	31.20	52.00
KENLAND CLOVER. Certified. (60 lbs. per bu.)	40.20	67.00
SWEET CLOVER. (60 lbs. per bu.)	13.20	22.00

BIRDSFOOT TREFOIL. Empire. (N. Y. Certified Seed)

The Best Hay and Pasture Type.

	Lb. postpaid	5 lbs. or more postpaid at	25 lbs. or more not paid at
BIRDSFOOT TREFOIL. European Broadleaf. Quicker growing.	1.40	1.30	1.20
LADINO CLOVER	1.60	1.50	1.40
WILD WHITE CLOVER	1.75	1.65	1.50
DOMESTIC RYE GRASS. (24 lbs. per bu.)		.26	.17
The best for winter cover crop. Sow in the summer on corn, cabbage, etc. Prevents erosion, holds nitrogen and provides humus.			
KENTUCKY BLUE GRASS. Extra heavy, 28-pound.		1.10	1.00

SEED TREATMENTS

ARASAN—General Purpose Seed Treatment.

Widely used, effective on many kinds of seeds. Protects against soil organisms which cause rot and decay. It controls pre-emergence damping off, improves stands. Especially good on beets, spinach, radish, tomatoes and corn.

¼ oz. 25c; 8 oz. \$1.00; 2 lbs. \$3.20.

SEMESAN—Treats Both Seed and Soil.

This old favorite is still very useful as a dry or liquid seed treatment or as a drench for treating soils and bulbs for control of soil rot, damping-off, etc.

2 oz. 60c; 12 oz. \$2.85.

SEMESAN BEL

For Seed Potatoes. One pound treats 50 to 60 bu. of cut potatoes. For control of rhizoctonia and seed-born scab.

2 oz. 50c; 1 lb. \$2.30.

SPERGON

Good, safe fungicide for many seeds. Protects against decay, improves stands. Best on beans and peas. (Note: our pea seed is already treated with Sperguson this year.)

1 oz. 25c; 5 oz. \$1.00; 1 lb. \$2.40 postpaid.

CROW REPELLENT

If you are troubled with crows and other birds pulling up your seed corn, treat it with STANLEY'S CROW REPELLENT. Will not harm seed or clog planter.

½ pt. (treats 1 bu.) 60c; Pt. \$1.00; Qt. \$1.75 postpaid.

Better stands mean bigger profits—for best results always plant treated seed.

SPRAYS AND DUSTS

DDT SPRAY—50% DDT

The best form of DDT for agricultural purposes. Simply mix with water for spraying. Excellent for corn, potatoes, cabbage, onions and many other crops. Very powerful and lasts longer than other insecticides.

1 lb. (makes 50 to 100 gal. solution) 80c
4 lbs. \$2.45 postpaid.

NICO-FUME

Effective, convenient nicotine fumigant for greenhouses. ½ lb. completely fumigates up to 15,000 cu. ft.

6 half-lb. cans \$2.50; 6 one-lb. cans \$4.25
12 half-lb. cans \$4.85; 12 one-lb. cans \$8.25
all postpaid.

ROTENONE DUST (.75%)

Non-poisonous insecticide of great value to growers. Use on beans for bean beetles, on cabbage and cauliflower for worms and on vine crops for all insects.

1 lb. 55c; 4 lbs. \$1.30 postpaid.
50 lbs. \$7.50 not prepaid.*

SURE-SET—HORMONE SPRAY

For earlier tomatoes. Hormone spray makes blossoms set in cool weather, gives greatly increased early yields.

4 oz. (one application for ½ acre) 85c postpaid
(2 or 3 applications recommended)

ZERLATE-MARLATE DUST

For best control of disease and insects on cucumbers, melons and squash.

50 lb. bags only—\$12.50 not prepaid.*

ZERLATE SPRAY

Excellent fungicide spray for vegetable plants in greenhouses, and on vine crops all season. Used as alternate spray with COCS on tomatoes. Controls fruit and leaf spot disease and anthracnose.

3 lbs. (makes up to 200 gals.) \$2.50 postpaid.

2,4-D WEED KILLER

Amine Form—14% 2,4-D. Kills broadleaved weeds in fields, pastures and lawns. ½ Pt. treats 2000 sq. ft.

½ Pt. 90c; Pt. \$1.50; Gal. \$4.75 postpaid.

SPRAYERS AND DUSTERS

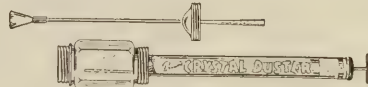

CRYSTAL DUSTERS

These hardy, efficient dusters are just right for the small farm or garden. They are easy to operate, and the long extension nozzle makes it simple to dust the hard-to-get spots near the ground and under the leaves which are so important. Market gardeners with a number of small crops will find these very convenient, since they are easy to fill and clean and handy to use. Overall length 40 inches.

\$2.25 postpaid.

SHUR-SHOT SPRAYERS

High pressure compressed air sprayers, very convenient for applying Sure-Set and practical for many other spraying jobs around the farm. Easy to re-charge from an air pump or with the Air Bomb Refills.

Model A (1 qt. capacity) \$6.95;
Bomb filler cap
and 12 refills \$3.80.

Model C Jr. (6 oz. capacity)
\$2.95;

Hand pump \$1.25.
All postpaid.

*See footnote on inside back cover.

FROM

PLACE
POSTAGE
STAMP
HERE

JOSEPH HARRIS CO., INC.

MORETON FARM

ROCHESTER II, N. Y.





HOTKAPS

HOTKAPS

These strong wax paper covers form little hot houses over each plant or hill of seed. Permit earlier planting, promote better growth, quicker maturity. Good protection against frost, wind, beating rains and insects. Easy to ventilate during warm periods.

100 with Fibreboard Setter. \$3.15 postpaid
 250 with Fibreboard Setter. 5.90 postpaid
 1000 to 4000 without Setter (wt. 28 lbs. per 1000). \$17.85 per M NOT prepaid*
 5000 to 10,000 without Setter (wt. 28 lbs. per 1000). \$17.65 per M NOT prepaid*

TWISTEMS



Excellent for bunching vegetables and flowers, tying up plants, etc. Labor saving, quick and attractive. (Weight per M: 7" and 8", 1 lb.; 12"-2 lb.; 16"-3 lb.)

PRICE PER THOUSAND

Size	1-9 M		10-24 M		25M or more	
	Postpaid	Not Paid*	Not Paid*	Not Paid*	Not Paid*	Not Paid*
7 in.	\$1.55	\$1.40		\$1.35		
8 in.	1.75	1.55		1.50		
12 in.	2.65	2.35		2.25		
16 in.	3.50	3.15		3.00		

TAKE-HOLD — Starter Solution

Fast-Acting, All-Soluble Fertilizer

Very economical 10-52-17 analysis. The high phosphates are just what plants need to withstand transplanting and promote early growth. Use it directly on the plants several days before setting in the field and also add it to the transplanting water. We use it for all the plants we set out, with excellent results. It gives the plants a boost, stimulates rapid growth and helps them to ripen earlier. Recommended for cabbage, cauliflower, peppers, tomatoes and other transplanted crops. 3 lbs. to 50 gal. of water.

3 lbs. \$1.20; 12 lbs. \$3.50 postpaid.
 Not paid: 50 lbs. \$11.50.

NUTRI-LEAF

Soluble Fertilizer

Feeds Plants through the Leaves

This complete plant food has a 16-16-16 analysis together with all needed trace elements. Plants can actually absorb this fertilizer directly through the leaves, and of course it is quickly available through the roots if applied to the soil. Simply dissolve in water (1 oz. to a gal. or 6 lbs. per 100 gal.) and spray directly on the plants. May be used repeatedly with excellent effect. Combines well with insecticide and fungicide sprays. In most cases where soil or weather conditions make normal growth difficult, foliage-feeding will greatly improve the growth, and this is the best material we have tried.

10 Oz. 65c; 3 Lbs. \$1.40 postpaid.
 Not prepaid: 30 lbs. (10-3 Lbs.) \$11.70.

HOTENTS

Large, strong, reinforced with wire. Measure 10½ x 14½ x 8½, or 152¼ sq. in. at base. Will stand up under adverse conditions. Excellent for melons, summer squash, tomatoes, etc. Practical and successful, many thousands used every year.

500 (wt. 35 lbs.). \$14.75 NOT prepaid*
 1000 or more. \$28.50 per M NOT prepaid*
 5000 or more @ \$27.75 per M. NOT prepaid*
 (Available only in cartons of 500.)

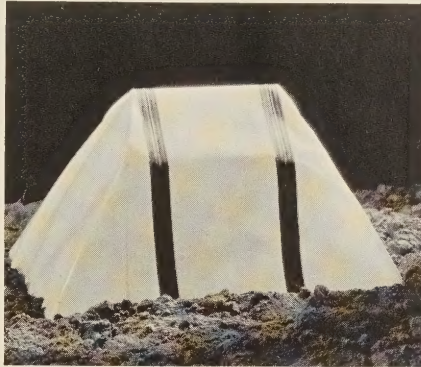

HOTENTS

PLANT BANDS

Bird Nutrient-Treated Vita Bands

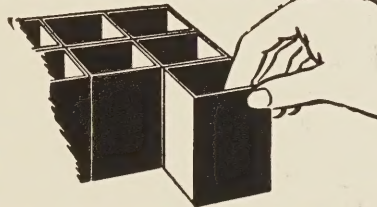

Grow vegetable and flower plants in these low cost, nutrient-treated fibre bands for better growth, larger root systems. Easy to use, save space and time, eliminate transplanting shock. Highly successful, more used every year.

Vita Band 10

The standard kind and the best for most growers.

Sizes in inches	Price per 1000	Weight per M	No. per case
1½ x 1½ x 2½	\$3.60	13 lbs.	1000
1¾ x 1¾ x 2½	3.90	16 lbs.	2000
2 x 2 x 2½	4.40	20 lbs.	2000
2½ x 2½ x 3	5.85	27 lbs.	2000
3 x 3 x 3	6.75	38 lbs.	1000
4 x 4 x 3	8.85	52 lbs.	500
4 x 4 x 4	9.95	66 lbs.	500

Purchaser pays transportation*—Sold in full cases only.

Vita Band D

New "disintegrating" type—lighter weight; band is left on when setting.

Sizes in inches	Price per 1000	Weight per M	No. per case
1¾ x 1¾ x 2½	\$4.05	12 lbs.	2000
2 x 2 x 2½	4.55	13 lbs.	2000
2½ x 2½ x 3	5.95	19 lbs.	2000
3 x 3 x 3	6.90	24 lbs.	1000
4 x 4 x 4	11.45	42 lbs.	1000

Purchaser pays transportation*—Sold in full cases only.

Write for information on Tom Thumb Flats and the new long-lasting Vita-Band H.

*Note: Purchaser pays transportation on Hotkaps, Hotents, Super Hotents, Fertile Pots, Plant Bands, etc., except where quoted "postpaid." Please specify express, freight or truck (see inside front cover) and give your nearest office. If wanted by mail, include postage at zone rate. Super Hotents cannot be sent by mail and new postal regulations prevent shipment of Hotkaps, Hotents, Bands, Pots etc. in packages over 20 lbs. to first class post offices unless you are on a rural route. Check with your local postmaster.

SUPER HOTENTS

For early tomatoes and other crops that require protection for some time, these are the largest and strongest field forcers. Extra strong, reinforced with wire. Size 14" x 18" x 12" high.

500 (wt. 60 lbs.). \$21.25 NOT prepaid*
 1000 or more. \$41.50 per M NOT prepaid*
 (Available only in cartons of 500.)

SETTERS

HOTKAP Fibreboard Setters. Can be used for setting many hundred Hotkaps, \$.25 each postpaid
 HOTKAP Steel Setters. \$1.95 postpaid
 HOTENT Metal Setters (4 lbs.) \$2.60 NOT prepaid*
 SUPER HOTENT Metal Setters (wt. 6 lbs.) \$3.60 each NOT prepaid*



"FERTILE" POTS

These famous manure pots assure a steady, even growth of plants, as they feed on the pot as they grow. Plants raised in them can be set out in the field, pots and all, without any check in growth. The pot disintegrates and furnishes just the right plant food for best growth. These pots save time and labor, and actually produce earlier fruit and better yields of early cabbage, egg plant, peppers, tomatoes, melons, etc.

These pots are carefully packed in strong divided cartons to prevent breakage.

No. 2½ (about 2½" outside diameter):
 Carton of 60. \$1.75 postpaid
 Carton of 250 (wt. 18 lbs.) \$3.75 NOT prepaid*
 1000 or more. \$13.75 per M NOT prepaid*
 No. 3 (about 3" outside diameter):
 Carton of 60. \$1.95 postpaid
 Carton of 250 (wt. 25 lbs.) \$4.35 NOT prepaid*
 1000 or more. \$15.85 per M NOT prepaid*

LABELS AND STAKES

POT LABELS. Keep a record of the variety of seeds sown, dates, etc.

	Plain		Painted	
	100	1000	100	1000
4" long, postpaid	\$3.35	\$2.80	\$4.40	\$3.30
5" long, postpaid	.40	3.10	.45	3.60

GARDEN STAKES. These are good, smooth, white wooden labels of best quality. 12 in. long; 1½ in. wide.

100 Plain . . . Postpaid \$1.90 Not Postpaid \$14.00*
 Painted . Postpaid 2.10 Not Postpaid 16.00*
 Weight 30 lbs. per 1000

CYCLONE SEEDER

Sturdy, dependable and easy to operate—the best hand seeder of its type. Sows seed broadcast, evenly and at any desired rate per acre, handles light seeds as well as grain. Efficient and economical. \$3.85 each, postpaid.

Heavy Duty Seeder. Sows granular fertilizer as well as seed. \$4.90 postpaid.

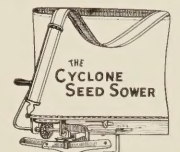

HARRIS SEEDS

MARKET GARDENERS AND FLORISTS

WHOLESALE
PRICE LIST 1953

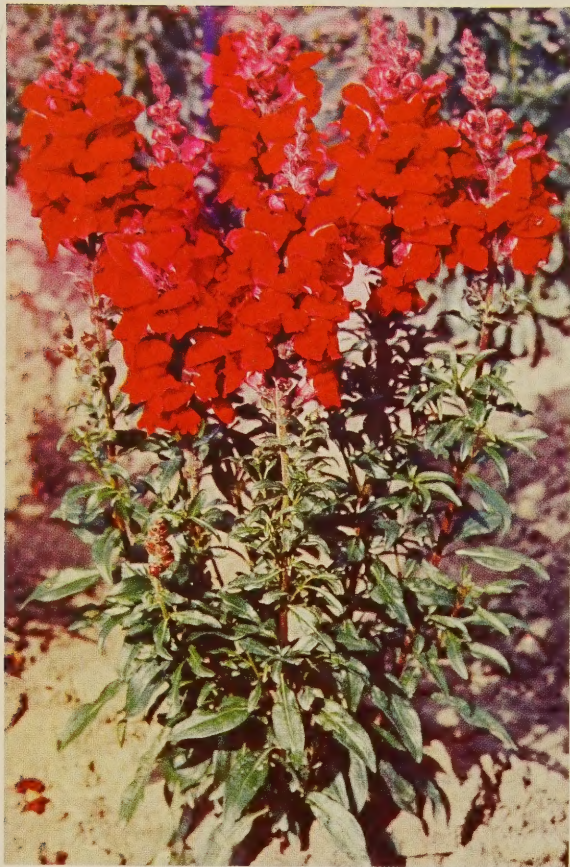

VELVET GIANT SNAPDRAGON

Deep crimson highlighted with overtones of orange-scarlet.

Large blossoms on well filled spikes.

Vigorous plants with 6 to 12 tall flower spikes.

Abundant shiny, dark green foliage.

Like Harris' Colossals in vigor and early blooming habit.

See page 29

COVER GIRL

Harris New F, Hybrid Bedding Petunia

Large blossoms of clear, light, rose-pink.

Upright plants uniformly one foot high.

Early and continuous bloom.

Described more fully on page 23



JOSEPH HARRIS COMPANY Inc., MORETON FARM, ROCHESTER 11, N.Y.